10, 1979

The U.S. Army offers soldiers the opportunity to take approved courses in off-duty time. The Army may pay up to 75 percent of tuition costs.

SIMEONE
PHARMACY
PRESCRIPTION
SPECIALISTS
2 MAIN STREET
ANDOVER
475-0418

LE
Fri., Sat.

Model 7-2810

Model 8142

Model F116BL
UMS
T.....59¢
T....$1.09
RES OPEN
to 9 P.M.
heen Plaza
St. - Rt. 28
ver, Mass.

Johnson To Be Chief

Sgt. James F. Johnson will succeed David L. Nicoll as Andover's police chief when the latter retires later this year.

Johnson was notified this past week that he had passed the civil service promotional examination for chief administered in February.

The police official was named administrative assistant in the department, a position created by Town Manager Jared S. A. Clark to provide for an orderly transition to a new administrator.

At the time, Clark indicated that if Johnson passed the civil service examination, he would be named chief upon Chief Nicoll's retirement. Nicoll will be retiring probably in the Fall.

Announcement that Johnson had passed the exam and would be named chief was made during the presentation of the police department budget at town meeting last week.

Clark said this week that the action now insures an orderly transition in administration of the police department. The overlap period during which Johnson will continue to serve as administrative assistant, will allow for changes consistent with the manner in which he wants to direct the law enforcement activities.

Working with Chief Nicoll during this period will allow Johnson to work gradually into the full administrative position, Clark said.

Johnson, who resides with his wife, Kathleen and two children, Colleen and Kelly, at 8 Amherst Road, was appointed to the Andover police department in September, 1969. He was named sergeant in 1971, and has been serving as Andover's Civil Defense director, in addition to his police duties.

A graduate of Lawrence High School, he was awarded a B. S. degree in public service from Lowell University and is currently pursuing a master's degree in public administration. He is a 1977 graduate of the Federal Bureau of Investigation National Academy.

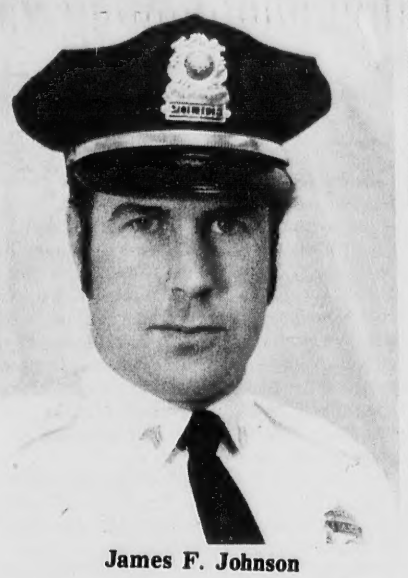
James F. Johnson

The Andover Town

Our 92nd Year
Issue No. 34

ANDOVER, MASSACHUSETTS, MAY 17, 1979

Copyright© 1979 Andover Publishing Company

LIBRARY SERVICE DIVISION
GENERAL MICROFILM CO
100 INMAN ST
CAMBRIDGE MASS 02139
USPS 025-440

Gym Building Stays While Lodge Funds Are Blocked

By Robert E. Finneran
Editor

A town-owned facility was aimed toward reactivation and another left in ashes by town meeting action Monday night.

Cardinal Cushing gymnasium, essentially vacant and idle for years, was retained for study as a town facility, rather than sold with proceeds used to rebuild Recreation Park lodge which burned last summer.

The "paired" articles saw efforts of the Friends of Shawsheen Neighborhood Association receive sufficient support to block the sale of the gymnasium building on Haverhill street and subject it to study as a town facility. Funds from the sale of the building to the Andover Companies for storage, would have been applied to reconstruction of Rec. Lodge.

When the sale was blocked, selectmen attempted to withdraw the funding article for Rec. Lodge. The Community Services Committee, headed by Atty. Charles Rancourt and urged on by vocal support from the assembly, presented the Rec Lodge item, only to see it defeated due to failure to obtain a two-thirds vote of approval.

The Rec Lodge proposal may be presented to voters again in October, with its estimated $115,000 cost having escalated by that time.

Ultimate result of the Monday night action is that the town would appear to have another piece of real estate with substantial expense to repair in the Shawsheen facility.

The town will not have a lodge at Rec Park which, before it burned last summer, was a most popular facility used by many groups for a variety of activities, with modest rental fees collected. Rancourt

(Continued on Page 39)

Move To Improve Pickup Service

In an effort to resolve the town's trash collection problems, Town Manager Jared S. A. Clark hired two additional private trucks Wednesday and had the regular contractor increase his service to three trucks.

Also, the manager said Wednesday, he is looking into the legality of cancelling the contract of the present company and go immediately to the low bidder on a new contract which would have gone into effect in July.

Clark said he apologized to the residents for the continued inconvenience over the past several weeks. "But we can't go on this way. We have a contractor to provide this service to the public. We recognize that there are problems from time to time, but the public expects this service, and it is our duty to provide it. We will make every effort to move in that direction," the manager said.

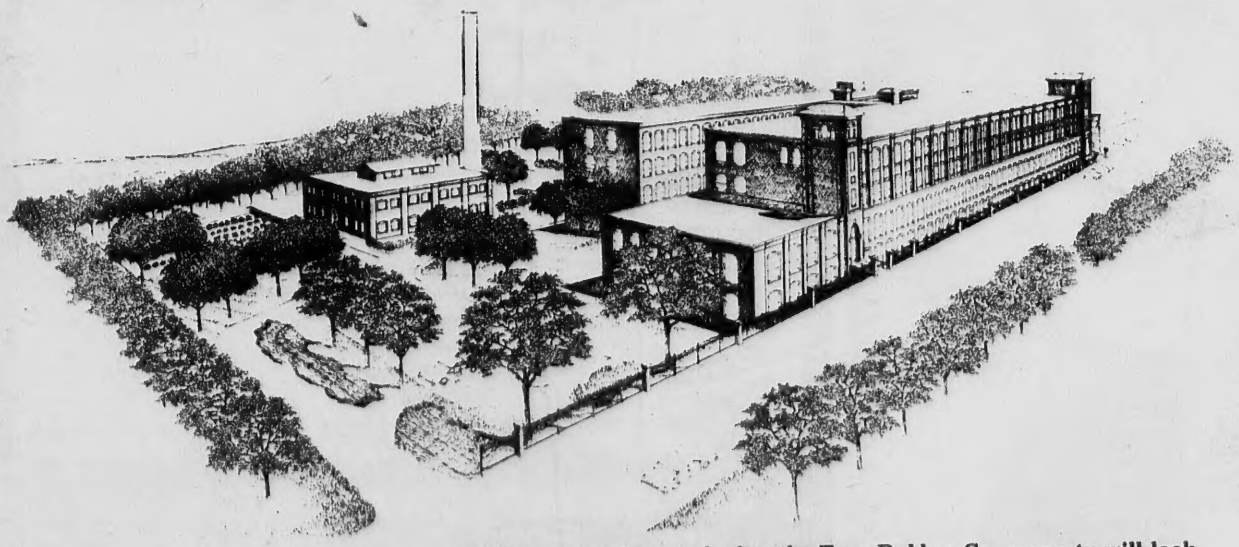

New Elderly Complex

Architect's rendering of what the Tyer Rubber Co. property will look like when converted into an apartment complex for the elderly by the John M. Corcoran Co. of Milton. Rehabilitation of the building could take place beginning this summer by the developers who are involved in a variety of residential communities. The proposal will be subject of a Board of Appeals hearing on May 31.

In Today's Townsman

For Milady 18-21
Religious News 22-23
Deaths 26
Second Front Page 27
Editorials 30
Menus 31
Sports Activities 34-40
Classified Ads 44-55

SATURDAY BANKING 'TIL SIX
MALDEN COOPERATIVE BANK
60 Main Street, Andover
470-0444

Building Permits Skyrocket As Industrial Construction Begins

Industrial construction valued at more than $13.5 million tops the list of building permits issued by the town during April.

Raytheon Company took out a permit for a $5,886,900 missile assembly building at 350 Lowell St., while Polaroid Corp. on River Road received a permit for Phase II of its construction program , valued at $2,-333,333. Andover Savings Bank received a permit for a $5,005,000 addition to its Main Street facility, and Merrimac Mutual fire took out a $400,000 permit for an office addition at 303 No. Main St.

Fees collected by the building inspector include $19,661. from Raytheon, $9,000 from Polaroid, $5,015 from the Andover Bank and $2,000 from Merrimac Mutual.

Housing starts in May totalled $620,000 and brought in $3,060 in fees, while additions and alterations, excluding the industrial ones, totalled another $400,000 and more than $2,000 in fees.

New dwellings: 93 Shawnee Circle, Ray Gauthier, dwelling and garage, $56,000; 84 Penobscott Way, Mifflin & Fogarty, foundation only, $4,000; 83 Penobscott Way, Mifflin & Fogarty, dwelling and garage, $40,000; 59-59A Cheyenne, T.C. Quinlan, dwelling and garage, $76,000; 4 Woodhaven Drive, Belmont Development Corp., foundation only, $4,000; 3 Woodhaven Drive, Belmont, foundation only, $4,000; 7 Lincoln Circle Ex., Benchmark Construction, dwelling and garage, $65,000; 2 Lincoln Circle East Ex., Benchmark, dwelling and garage, $65,000; 57 Wabanaki Way, Marilyn Frank, foundation only, $4,000; 57 Wabanaki Way, Marilyn Frank, dwelling and garage, $78,-000; 25 Cameron Road, Richard A. Vogel, foundation only, $4,000; 22 Sagamore Drive, Brian W. Colsia, dwelling and garage, $46,000; 23 Sagamore Drive, Brian W. Colsia, dwelling and garage, $56,000; 6 Dundee Circle, Mifflin & Fogarty, Foundation only, $4,000; 4 Woodhaven, Belmont Dev. Corp., dwelling and garage, $38,000; 3 Woodhaven Drive, Belmont, dwelling and garage, $38; 79 Penobscott Way, Robert Roen, dwelling and garage, $38,-000.

Other structures: 74 River Road, Michael M. Paris, two-stall garage, $2,-500; 43 Farrwood, Thomas Johnson, cabana, $1,165; 41 Bancroft Road, Adeline Wright, tool shed, $500; 199 Greenwood Road, Santo Sapienza, two-stall garage, $1,600; 19 Abbott Bridge Drive, Larry Cuddy, cabana, $3,000.

Additions and alterations: 176 Beacon St., Ernest G. Fluet, interior alterations, $42,000; 55 Gray Road, John Skelton, stove installation, $125; 58 River Road, David L. Doucette, garage, $600; 6 Joseph St., Michael Campbell, porch, $2,000; 64 Central St., Grover Nix, interior alterations, $3,000; 33 Chestnut St., Dr. Larry Larson, office space, $12,000; RR 1 Fosters Pond, John Lugus, wood frame construction, $30,000; 24 Webster St., Kenneth Nassiff, bedroom addition, $9,300; 115 Salem St., Frederick Allen III, enlarge porch, $1,400; 13 Bridlepath Road, Donald Grace, wood deck, $1,180; 2 Mitton Cir., James Demaso, woodburning stove, $1,000; 4 Nappier Road, Anthony Maurno, bedroom and bathroom, $14,000; 20 Beech Circle, Frank Stovers, greenhouse addition, $1,-465.

Also: 20 Korinthian Way, William Gonin, screen porch, $3,000; 348 River Road, Larry Boswarth, re-roof, $4,245; 142 Haggett's Pond Road, Louis Mirisola, chimney addition, $100; Essex Street, St. Augustine's, alterations for handicapped, $30,000; 7 Abbot St., Larry Jones, porch and bath renovations, $3,000; 53 Dascomb Road, J.W. Watson, Jr. construction shed, $1,000; 195 Summer St., John Fitzgerald, Jr., sliding glass doors, $800; River Road, Amoco Oil Co., steel canopy, $15,000; 11 Bailey Road, Lawrence Thomes, re-roof, $800; 20 Abbot St., Phillips Academy, kitchen renovations, $3,500; 1 Mulberry Cir., Paul Demarco, breezeway, $9,000; 422 So. Main Sst., Thomas Minghella, re-roof, $450; 54 Whittier St., R.K. Realty Trust, exterior alterations, $9,000; Hall House, Phillips Academy, fire doors and safety system. $35,000.

Also: 14 Whispering Pine Dr., Benjamin Holmes, porch, $3,000; 6 Rocky Hill Road, Stephen Cooper, new chimney, $1,000; 174 Haggett's Pond Road, Joe Chen, garage, $4,200; Main Street, First Church Scientist, floor renovations, $14,500; 19 Woburn St., Wiliam Smeltzer, install windows, $65; 7 Cardinal Lane, Walter McNamara, fire damage, $10,000; 468 So. Main St., G.J. Cavallaro, enclose porch, $300; 44 Dascomb Road, Ralph E. Buschmann, addition to kitchen, $4,500; 80 Red Spring Road, William Levis, interior alterations, $7,000; 93 Main St., Barbara Eliot, interior alterations, $6,000; 95 Lowell St., Arno Minkkinen, re-roof, $1,200; 48 Clark Road, Roger Turpening, existing barn, $6,000.

Also: York and Haverhill Street, Shetland Properties, install boiler and chimney, $30,000; 314 Whiffle Tree, Mr. Cootes, porch deck, $1,000; 303 No. Main St., 90 Main St., John Davidson, interior alterations, $40,000; 213 Greenwood road, Ruth Ziegra, re-roof, $2,300; 131 No. Main

(Continued on Page 41)

Breakfast At Masonic Hall

A special breakfast of eggs, bacon, sausage or pancakes, will be served Sunday, May 20, from 8:30 to 10 a.m. at the Masonic Hall, 7 High St., Andover.

The event is open to the public, with tickets available at the door. There's a special price for senior citizens.

Windsor

"Dining in the Mill Era"
LOWELL — LAWRENCE BLVD., DRACUT
Dracut — 459-2311 — Enterprise 5550

VEAL CUTLETS a la Parmigiana $6.25
BAKED HADDOCK with Windsor stuffing $5.95
Above meals served with large Windsor salad, potato, or spaghetti, or rice pilaf.

With Our Compliments
• Marinated Mushrooms • Kidney Bean Salad
• Banana Fritters • Garlic Bread
ALL HOMEMADE and FRESH
Served with All Dinners in Our Dinning Room
7 PRIVATE FUNCTION HALLS TO ACCOMMODATE 10 to 1000 PEOPLE
VISA master charge

JOE'S BARBER SHOP
17 MAIN ST. ANDOVER
EXPERT BARBERING
COURTEOUS SERVICE
8:30 to 6: SAT. 'till 5
CLOSED MONDAYS

CUOMO'S
General Electric
TRUCKLOAD SALE!
We bought a carload of General Electric appliances and are passing the savings on to you!
SAVE $20
$20 REPLACEMENT ALLOWANCE DIRECT FROM GENERAL ELECTRIC
(FROM MARCH 19 TO MAY 20, 1979)
When you buy this GENERAL ELECTRIC Multi-Speed Filter Flo Washer with Mini Basket Tub.
You Pay Us: $288
Less GE Replacement Allowance $20
YOUR FINAL COST $268
317 SO. BROADWAY, SALEM, N.H.
893-1904 893-1905
MASS. RESIDENTS 686-2202
HOURS: MON.-FRI. 10-9—SAT. 10-6—SUN. 1-6 NO SALES TAX

Russem's
Sale!
COTTON KNIT
T-TOPS
$2.29 Reg. $7
GYM SHORTS
$2.89 Reg. $6

Town House Topics

FinCom Members Honored

Charles H. Wesson

Charles H. Wesson was accorded the thanks of the town at the final session of town meeting Tuesday night as he completed six years of service on the Finance Committee.

Wesson served two years as chairman of the FinCom during his two three-year terms. While there is no bylaw governing the terms of FinCom members, it is generally agreed there be a limit of two terms.

Moderator James D. Doherty, who appoints the FinCom, expressed the appreciation of the town to Wesson for his service.

Doherty also announced to the meeting the reappointment of two FinCom members; Mrs. Joanne Marden and Mrs. Ruth Dunbar.

Fitzgerald Acts As Moderator

Frederick P. Fitzgerald took over the gavel from Moderator James D. Doherty briefly MOnday night while town meeting voted on the "unclassified" section of the budget. Doherty, who heads a local insurance agency, said he had no conflict of interest with presiding over that portion of the budget, but he wanted to remove all doubt on that point.

License Extension Denied

Selectmen approved an extension of an entertainment license at Sheraton-Rolling Green Motor Inn until 6 a.m., but refused another which asked for an extension to 2 a.m.

The first was for the Methuen High School Prom and the second was for a bas mitzvah.

Selectmen Norman Gammon and Chairman Edward M. Harris voted against the second extension, because it included a liquor license. Mrs. Gammon said that if one extension was passed, "we're going to be extending all over the place."

Town Clerk Elden Salter said he had neverheard of an extension of a liquor license approved except on New Year's eve.

About the prom, Gammon said, "I'd rather have the kids there than out on the road."

Selectman Lawrence Sullivan objected to the board's voting for one but against the other, calling it inconsistent. He voted for the bas mitzvah extension and against the prom extension.

Appointments Confirmed

Dr. Milton Meyers was appointed Monday night to the Greater Lawrence Community Action Council. He will represent Andover elected officials to the council through March 1980.

Lawrence Gross was appointed to the historical commission at the same meeting. Gross will fill a vacancy left when Selectman Norman Gammon left the commission.

To Install Stop Signs

Selectmen authorized Monday night the installation of four stop signs to be placed at various intersections in town.

They will be placed at Abbot Street's intersection with School Street, Locke Street's intersection with School Street, Forest Hill Drive's intersection with Cross Street and Lovejoy Road's intersection with Dascomb Road.

(Continued on Page 56)

Gov. King To Address Chamber

Charlotte P. Martellini, chairman of the Andover Chamber of Commerce's 17th annual dinner, has announced His Excellency Edward J. King, Governor of the Commonwealth of Massachusetts will be the main speaker at the Lanam Club on Wednesday, June 6. Governor King will be followed by the presentation of the Community Service Award to the citizen of Andover who has contributed time and effort to the betterment of the town. Also on the program will be Joseph A. Harrington, Ph.D who specializes in handling stress and tensions and will talk on a variety of topics.

Reservations can be made directly through the Chamber of Commerce office by calling 686-9404.

To Replace Flags On Graves

The Patiotic Holiday Committee, assisted by local veterans organizations, will replace the American Flags on the graves of all veterans interred in Andover Cemeteries, prior to Memorial Day.

Members of the VFW Post 2128 and American Legion Post 8 will meet in the Veterans Headquarters, 9 Essex St., Sunday, May 10, at 1 p.m. to begin replacing more than 1100 flags.

Rain date for placing flags will be Sunday, May 27 at 1 p.m.

The committee is seeking assistance of all able-bodied members of both posts.

Careers Program

Women in Political and Governmental Careers, a year-long credit program at Boston College combining education and internships in government, is now interviewing candidates for 1979-80. For information, contact Programs for Women, 885 Centre St., Newton.

SAVE SATURDAYS:

If it's more convenient for you to bank on Saturdays, we're delighted to be at your service. So take your choice from the choicest banking hours around.

Andover	8 a.m. - 6 p.m.
Government Center, Malden	8 a.m. - 6 p.m.
Linden Square, Malden	10 a.m. - 6 p.m.
Medford	10 a.m. - 6 p.m.
North Reading	8:30 a.m. - Noon

Drive-up windows in Linden Square and Government Center, Malden.

MALDEN COOPERATIVE BANK
321-3700

TENNIS SALE

EXTRA

Reg. 69.98 NOW $59.98 This Week ONLY!

THE SPORT SHOP
92A Main Street
Andover, Massachusetts 01810
Tel. 475-7176

Cultural Series Nears Completion

With summer right around the corner and only two events remaining, the Andover Department of Community Services is pleased to describe the final programs in its 1979 Cultural Series.

Although more and more people are becoming familiar with the exciting sound of steel drums, few have had the pleasure of experiencing them in a live performance. A piece of the exotic Caribbean will be captured in town as the Silver Stars Steel Orchestra comes to the Cochran Chapel at Phillips Academy, Friday, May 18, at 8 p.m. This performance will give the audience an opportunity to be entertained by one of the finest steel bands in the country. The Silver Stars Steel Orchestra is a change of pace from conventional music and is something that cannot be duplicated in New England. It is hard to believe that music can actually be produced from the strange accumulation of oil barrels, brake drums, and assorted other hardware that are the Silver Stars "tools of the trade." This event will prove to be one of the most unique and exotic programs the Cultural Series has to offer.

Following the performance, the Andover Chamber of Commerce will be sponsoring a wine and cheese reception which is free for series ticket holders. Others may attend for $1.50. The reception allows individuals to meet members of the band, as well as giving them a chance to talk to members of the Cultural Series committee and to express their feelings on past performances and potential future events.

The final performance of the year will feature The Proposition June 10 in George Washington Hall. The Proposition started in 1968 in Cambridge, with a group of Harvard students who put together an improvisational revue with music. Having remained much the same throughout the years, it is presently an improvisational revue with music, games, and stories conceived and directed by Allan Albert. The actors/singers take suggestions from the audience and improvise upon them in the styles of foreign movies, opera composers, playwrites or different time periods. The Proposition Workshop, Inc. is supported in part by the Massachusetts Council for the Arts and Humanities and sponsored by the Department of Community Services. The post performance reception is sponsored by the Merrimack Valley Bay Bank.

Single Parents

Parents Without Partners, Merrimack Valley Chapter 136, will hold a general meeting Wednesday, June 6 at 8 p.m. at the Andover K of C, Osgood Street.

Newcomers are welcome.

THE ANDOVER TOWNSMAN

U.S.P.S. (025-440)

Established 1887

Irving E. Rogers
Publisher

Robert E. Finneran
Editor & Managing Editor

Michael A. Masessa, Jr.
Advertising & Business Manager

Published Every Thursday
15 Central St., Andover, 01810 — TEL. 475-1943
Second Class Postage Paid at Andover, Mass.
20¢ Per Copy — $8.50 Per Year
25¢ Per Copy — $10.50 Per Year
Outside of Greater Lawrence Area

COPY DEADLINE: Advertising copy must be in TOWNSMAN Office by 12 noon on Tuesday, week of publication. No cancellations honored after the above deadline.

NATIONAL NEWSPAPER Association - Founded 1885

. . . all I said was
CALL SERVICEMASTER
and have the Carpets
professionally cleaned!

ServiceMASTER — the cleaning people who care

Call 603-893-9222
SERVICE MASTER
of Merrimack Valley Inc.

VISA · master charge

12 White Wines For Your Summer Enjoyment All Under $4 a Bottle

'76 Michelet Graves	3.79
'76 Marquis de Goulaine Muscadet	3.99
'77 Cruze Vouvray	3.99
'74 Hainfelder Ordensgut, Kabinett	2.99
'77 Klusserather St. Michael, QBA	2.99
'78 Romerstadt Zeller Schwarz Katz, QBA	3.19
'73 Fetzer Mendocino Blanc de Blanc	3.49
'75 Sonoma Vineyards Chardonnay	2.99
'75 Beringer Santa Barbara Chardonnay	3.99
'77 Sebastiani Pinot Chardonnay	3.99
'77 Monteray Vineyards Chenin Blanc	3.99
Mondavi White Table Wine	2.79

Come See
Come Save

Andover Liquors
Shawsheen Plaza
Mon.-Sat. 9 AM to 9 PM
470-0500

No-Iron Cotton Shirt

100% COTTON
Durable Press

New ARROW Easy Care Shirts

If you love all-cotton comfort and wash and wear performance here's the shirt for you!

COTTON-EASE™

Cotton-ease is the shirt men and women will love because it has the feel and comfort of cotton (for him) and the easy care qualities of a blended fabric (for her). Thanks to Sanfor-Set® this shirt comes out of the drier needing little or no touch up. And thanks to Arrow styling it stands out from the field. In solids

Long Sleeve $17
Short Sleeve $15

FREE MONOGRAMMING
And GIFTWRAPPING

Macartney's
Good Clothes

Lawrence Intown, Andover & Chelmsford

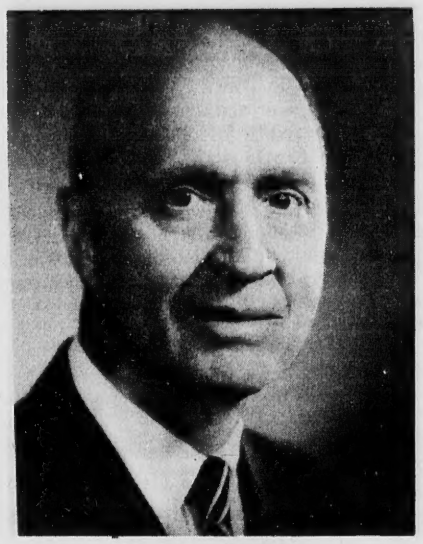

C. Wroe Wolfe

Wolfe Honored At Salem

Caleb Wroe Wolfe of Andover has been presented one of 17 Distinguished Service Awards by Salem State College.

The awards are the first such honors under the terms of the contract between the Massachusetts Board of Trustees and the Massachusetts State College Association, an affiliate of the Massachusetts Teachers Association and the National Education Association.

Recipients of the awards are given permanent salary increases in recognition of their contributions to the college.

Wolfe received his bachelor's degree from River Falls State College in Wisconsin, and his master's and doctorate degrees from Harvard University. He taught at Boston University where he was chairman of the geology department, and, he is in the Earth Science Department at Salem State.

A member of many educational associations, Wolfe authored seven books and 110 articles on geological studies, and has received the Neil Miner Award for the Outstanding Teacher in Geology. The Geological Society of America dedicated a memoir in his honor, and he is listed in Who's Who in Science, and in several other national and international publications recognizing outstanding scholars.

Boston Pops In Lowell

The Greater Lowell Regatta Festival Foundation through its committee is presenting the Boston Pops Esplanade Orchestra in an evening honoring Dr. Arthur Fiedler on May 28, 1979 at the Cawley Memorial Stadium in Lowell. The event will be co-sponsored by the Aleppo Temple Shriners to benefit the Shrine Activities Fund.

Phone Books

Need the address of a friend or business and the telephone company won't give out the information? Memorial Hall Library has all Massachusetts phone books plus books for most major U.S. cities.

MARV'S
Window Cleaning
Windows & Storm Windows
Domestic Cleaning
Janitorial Service
Paint Washed
Floors Washed & Waxed
CALL 682-6392

Senior Citizen
Jamboree

SQUARE DANCING NIGHTLY AT 7 pm

May 17th To 19th

• Booths • Exhibits • Activities &
• More daily, 12-6 p.m. Country Art.
Special Guest Speaker, Saturday Noon

Mr. Jon Hardie, N.S.
Director, Elder Services

Legislative Panel 11 AM-1 PM

LIBERTY TREE MALL
Exit 24 off 128 - Danvers, Mass.
from Andover straight Rt. 114
OPEN 10 AM - 10 PM

At Andover Bank, we've always made it a point to offer the latest in banking services to our customers. Pay-By-Phone is no exception. We know that it will save time, money and simplify record keeping and virtually eliminate postal loss or theft. Nearly a million people nationwide are using Pay-By-Phone because it's the modern way to handle all those bills you pay regularly like your mortgage, utility, department store or credit cards and bills that aren't so regular as well. . . you tell us who, when, and how much and we handle all the paper work. Under a pre-arranged plan we'll automatically pay fixed amount bills like mortgage and loan payments etc., or if you wish to make a payment later in the month, just call us at the beginning of the month and tell us what day you want it paid on. Pay-By-Phone is so easy, simple and sensible, especially these days when you've got more important things to do than spend hours writing checks. . .like playing with your kids. . .Pay-By-Phone. . .if we didn't think it worked, you wouldn't find it at Andover Savings Bank. Call us today at 475-6103 or visit any of our offices and ask about Pay-By-Phone.

Andover Bank
ANDOVER SAVINGS BANK
ANDOVER, 61 MAIN STREET, N. ANDOVER, 108 MAIN STREET
METHUEN, 547 BROADWAY, METHUEN, 91 PLEASANT VALLEY ST.
TEWKSBURY, 995 MAIN STREET

Be sure to visit the
DESIGN LINE
PHONE DISPLAY
at our Andover Office.

PAY BY PHONE

Open House Sunday

The Andover Company of Militia will hold an open house at its new headquarters, the old stone building on Haverhill street in Shawsheen, Sunday from 2 to 5 p.m. There will be colonial displays, military drills, authentic colonial uniforms and accouterments.

Servicemen's Scholarships Available

Trustees of the Andover Servicemen's Scholarship Fund have announced that applications for college scholarships are now open to Andover High seniors whose parent or parents have served in the armed forces.

Trustees Harold W. Wennik, J. Everett Collins and Vincent F. Stulgis, noted that there will be three scholarships awarded this year, and that the amount has been increased to $500 each.

Students who are interested should apply to the Andover High Guidance office.

Highway accidents in the U.S. cost the nation an estimated $43 billion in 1977, according to the U.S. Department of Transportation.

CLASS Annual Meeting

The annual meeting of C.L.A.S.S., Inc., Citizen League for Adult Special Services was held at Binette's in Lawrence, May 8 at 7:30 p.m.

Nearly 50 people were in attendance to welcome the new executive director, Gary Goldstein and vote in eight new members of the board of directors.

Evelyn Axelrod, chairperson of the nominating committee, introduced the new board members, Alice O'Reilly, John Obert, Roberta Engel, Ann Concemi, Carol Silver, Michael Rurak, Ralph Barbagallo and Marjorie Harrison.

Dr. Larry Larsen accepted another term as president, as did the other officers.

Career Counselling At Vale

On Saturday, May 19 there will be a Career Counselling Day for high school youth at the Ballard Vale United Church.

The special resource person for this day will be Mrs. Elsie Bernard, Guidance Counselor at the Andover High School. The youth will be asked to look carefully at their likes and dislikes, their assets and liabilities, and to begin the process of making decisions about their futures. Some time will be devoted to helping the participants learn how to implement the decisions once they have been made and how to find the appropriate resources to aid them in college, vocational training, or other decisions.

This program is for all youth and not just for those who plan to attend college. There is still room for a few more participants. The hours are 9 to 5 p.m., Saturday, May 19. More information can be obtained by phoning Rev. David Hollenbeck.

At Meeting

Mrs. Robert J. Pelrine, 87 Argilla Road, 10th District Director and Mrs. Walter C. Caswell, 5 Dumbarton St., treasurer of the 10 District President's Club attended the annual meeting of the Massachusetts State Federation of Woman's Clubs held May 14 to May 17 at the Sea Crest Hotel, North Falmouth, Mass. Both are members of the Shawsheen Village Women's Club.

Shawsheen is an Indidan word meaning "serpentine" or "meandering," according to the reference staff at Memorial Hall Library.

Sale
25% off all knitting wool!
Comparable values on other items!
The
CRAFT CORNER
ELLEN WALKER
CLAIRE BERUBE
(617) 470-1169
77 MAIN ST.
ANDOVER, MA.

IT'S LAWN AND GARDEN TIME
PLEASANT VIEW HAS SOMETHING GOOD FOR YOU
This Year Enhance Your Home —
PLANT — Shade and Flowering Trees
— Annuals and Perennials
— Evergreens and Rose Bushes
This Week Only
POTTED DOGWOOD TREES Were $25..... $19.95
Save with Your Own Home-Grown Fruits and Vegetables
★ Dwarf Fruit Trees
★ Grape Vines — Raspberry and Blueberries
★ Veg. Plants — Tomatoes — Peppers — Eggplant — Cukes — Squash and Others.
SPECIAL THIS WEEK
Burpee's Potting Soil $3 Bag
Browse Our Greenhouses for a Special Treat
★ Geraniums (Different Sizes)
★ Impatiens — Pots — Paks and Hanging Baskets
★ Ivy Geranium Baskets and Clematis Vines
★ Empty Pots and Potting Soil for all Your Needs
WE HAVE GOOD STUFF AND WE'RE NOT AFRAID TO ADMIT IT. Visit Us—We Think You'll Agree.
PLEASANT VIEW FARMS
179 River Road — West Andover
¼ mile west of Route 93
master charge
Tel. 683-9222
VISA
OPEN 9 to 7 EVERY DAY

WATCH for our
OPENING
ADDISON
Travel Consultants
34 Chestnut Street

PAW PRINT
GREETING CARDS and WRAPPING PAPER
STATIONARY and INVITATIONS
By Freelance
"HOW TO" Books
Such As: Macrame, Leather Craft, Etc.
The Crafty Frog Boutique
11 W. MAIN ST. • GEORGETOWN, MASS.
Mon.-Fri. 10 to 5. Sat. 10-4
— Superbly Handcrafted Items —

Clocks Repaired
China • Electric
Mantle • Cuckoo
Top Dollars For Antique Clocks
CLOCKS PICKED UP AND DELIVERED
Gary Margosian
NAWCC 045732
Free Estimates 893-8075

Water Issues Financed

By Tim Greene

Water — distributing it and collecting it — got $2 million for improvements through town meeting action Tuesday night.

Voters approved a $1 million program to improve storm drainage systems throughout the town, accelerating an annual program of appropriating $100,000 to do the job piecemeal. They also gave approval to $1 million worth of improvements to the town's water distribution system.

Mary J. Myers of the planning board said the $1 million storm drainage appropriation in a lump sum of what otherwise would be ten years' allotment was more efficient than doing the project piecemeal.

John J. Sullivan registered support of the FinCom for the proposal and said the new funding would help Andover get more for its money by buying now before inflation can have further effects.

Town Manager Jared S. A. Clark said as far as he could tell the town wants improved storm drainage now. "Next to dog complaints and more recently garbage complaints, drainage is the most frequent complaint I receive," he said.

A show-of-hands vote was taken, and Moderator James D. Doherty declared there was no opposition.

A $1 million improvement program to the water distribution system, recommended for completion by 1977 in the 1972 master plan, was approved by a vote of 285 to 29.

The proposal got approval from the planning board and the FinCom, but ran into opposition from Sidney P. White and Karl Haartz.

White, hearing that 70 percent of the cost of the project would be reimbursed from the increases in the water rate, said that by the time the bond was payed off, the townspeople would have paid $3 million for the project.

The upper limit on the bonding was set at $1,168,177.80.

Haartz was opposed to the measure which will lay new mains or replace old ones on Osgood Street, Dascomb Road, Clark Road, Andover Street, Woburn Street, and Interstate 93. He suggested the selectmen withdraw the article and insert one which would replace the water mains which service High Plain Road where Haartz lives.

According to Haartz, there are impurities in the water there. "The principle cause is the town used inferior grade pipe in 1937," when the main was layed.

DPW Director Robert E. McQuade said the impurities which occur there from time to time are caused by rust in the mains. He said the pipe selected in 1937 was not rust-proofed, but any time a problem arose it could be solved by flushing out the mains.

There has been only one other complaint about the quality of water on High Plain Road besides Haartz's, McQuade said.

McQuade explained that the improvements would reduce the pressure which the water treatment plant pump has to pump against to service water to the downtown and eastern sections of town, and could reduce fuel bills for the pumping stations by $8000 per year.

A new sewer for Lucerne Drive, Pine Street and Summer Street, approved at a cost not to exceed $270,000 was voted unanimously by town meeting. With the new sewer, problems with back-up should be avoided.

Bonds in an amount not to exceed $100,000 were approved by town meeting to pay for repairs to the sewer trunk line to the sanitary district plant which was damaged by flooding last January.

To Attend State LWV Meeting

Six members of the League of Women Voters of Andover will be among the 360 delegates to the League's Biennial State Convention May 23 and 24.

Representatives from the 108 local Leagus will gather at Southeastern Massachusetts University in Dartmouth to elect the officers and directors of the League of Women Voters of Massachusetts, pass a budget for the state League and select program topics for statewide study and action.

Representing the Andover League will be Joyce Robinson, president; Linda Kolaski, vice president; Mary Smith, treasurer; Kathy Murphy, secretary; Pam St. John, land use chairman; and Julie Stratton, member records chairman.

Store your furs with
Weiner's
276 Essex Street
Lawrence Intown
685-5163
for the same reason
you buy them from us . . .
Dependability
For Peace of Mind

Where Brand Names
Don't Cost More ... Anymore
Town Toggery
425 Essex St., Lawrence Intown

FRIDAY ONLY...
THE WHOLE STORE
IS ON SALE!
20% OFF
OUR ALREADY
LOW, LOW PRICES
EXTRA SUPER VALUE!
GIRLS'
SPRING COATS
AND
DRESSES
50% OFF
OUR ALREADY
LOW, LOW PRICES
USE YOUR MASTER CHARGE • VISA • AMERICAN EXPRESS
Free Validated Parking All Lots—OPEN FRI. 'TIL 9 P.M.

50% OFF FILM PROCESSING 50% OFF

	REGULAR PRICE	OUR PRICE
12 EXPOSURE KODACOLOR FILM	5.99	2.99
20 EXPOSURE KODACOLOR FILM	8.99	4.49
20 EXPOSURE SLIDE FILM	3.15	1.57
36 EXPOSURE SLIDE FILM	5.15	2.57
8mm or SUPER 8 MOVIE FILM	3.45	1.72
5 x 7 KODACOLOR ENLARGEMENT (from COLOR NEGATIVE)	2.00	1.00

NEW ENGLAND Stores DISCOUNT 5&10
SHAWSHEEN PLAZA
Rte. 28
No. Main St.
ANDOVER
Open 9 a.m. to 9 p.m.

Joyce Jones

Organist To Play At Maifest

The Board of Trustees of the Methuen Memorial Music Hall, sponsors of "Maifest" to be held at the Organ Hall May 18 at 8:30 p.m., are pleased to announce that the guest organist for this important evening will be internationally famous Joyce Jones.

Joyce Jones, concert organist, has succeeded in one of the must difficult segments of the music world: the art of the concert organ. She has performed throughout the U.S. and Europe and has impressed the critics technical brilliance and sensitive musicianship. Her virtuoso technique which causes critics to proclaim her one of the world's outstanding women organists, is combined with a warmth and friendliness seldom encountered on the concert stage.

As a child, Joyce Jones had shown promise of a future in music, beginning the study of piano at four and composing her first pieces at six. She graduated from the University of Texas with highest honors at 19 and began teaching there on a fellowship. She earned three degrees from the University of Texas: the bachelor of music, and master of music and the doctorate of musical arts. She also received a second master's degree in sacred music from the Southwestern Baptist Theological Seminary.

Joyce Jones is the only woman organist listed with the Community Concert Organization. She has taught at Texas Wesleyan College, the University of Texas and Baylor University, where she is presently teaching and is organist-in-residence.

This will be her first time playing the Great Organ at the Methuen Memorial Music Hall. She will present a program of light music during the Pop Concert segment of the evening.

Co-chairmen Mrs. Charles Stahle and Mrs. Ellen Batal announce that due to popular request, the Brauhaus Bavarian Band will be back this year to play for dancing.

Bavarian costumed waitresses will serve wine, cheese and crackers throughout the evening. Reservations are now open, are limited and should be made promptly through members of the committee which includes: David Coffman, Mrs. Hazel Hadfield, Dr. Nina Scarito, Edward Sampson, George Newall, Frederick Flather, Mrs. Frederic L. Sjostrom, Mrs. Ruth Eichler, Emily Heald, William Zurwell, Mrrs. Francis Blaney, Mr. and Mrs. Everett Wagner, Miss Margot Warner.

Train yourself to pay attention to differences in quality. A higher-priced item may be worth the extra cost if it offers longer performance, but the lowest-priced may do just as well.

The Travel Mill
We can service all your personal or business travel needs.
North Andover Office Park
203 Turnpike Street
North Andover, Ma. 01845
617-683-4116

Backstreet
"Fine Dining & Spirits"
There will be no ad This Week . . .
. . We are MUCH too busy
Backstreet
"Fine Dining & Spirits"
Luncheon . . 11 AM - 3 PM . . Mon-Sat
Dinner . . . . 5 PM - 11 PM . . Mon-Sat
Dinner . . . . 3 PM - 11 PM . . . Sunday
475-4411
19 Essex St. ANDOVER
Open 7 Days
Valet Parking Fri., Sat. Evenings

WINDOW SHADES
As Low As $3.98
COLE
Paint & Hardware
10 MAIN ST., ANDOVER
475-1156

LOOK WHAT PLEASURE TRAVEL IS DOING NOW
British Isles Night
Featuring
England Scotland
Wednesday, May 23, 7:30 pm
Holiday Inn, Woburn (Exit 38, off 128)
GRAND PRIZE DRAWING
Traveling to the British Isles in 79? Here's your chance to get all the information you need to make your trip a success.
★ Expert Advice ★ Free Literature ★ Movies ★ Refreshments
RESERVATIONS REQUIRED
PLEASURE TRAVEL AGENCY INC.
WORLD-WIDE TRAVEL SPECIALISTS
TEL. (617) 935-8833
CABLES PLEASTRAV
TELEX 949 355
WOBURN MALL
300 MISHAWUM ROAD
WOBURN, MA. 01801

AMERICAN MEDICAL SUPPLY
FOR ALL YOUR MEDICAL NEEDS
● Free Delivery ●
200 Essex St., Law.
686-3482

ACCOUNTING AUDITING TAXATION
Patricia E. Khani
CERTIFIED PUBLIC ACCOUNTANT
OFFICE: 617-475-0777
HOME: 617-475-6144
66 MAIN STREET
ANDOVER, MASS. 01810

To Present Opera At Academy

An historic performance of Henry Purcell's opera "Dido and Aeneas" will take place at Phillips Academy on May 25 and 26 at 8 p.m. in Cochran Chapel. The academy chorus will join with student dancers and instrumentalists to produce what may well be the first complete secondary school performance of Purcell's celebrated opera since its premiere at a Chelsea, England girls' school in 1689.

The production is under the direction of William Thomas, chairman of the Phillips Academy Music Department. Featured soloists will be Margaret Johnson, soprano, and Johhn Zamboni, tenor, in the demanding roles of Did and Aeneas. Student soloists in the production will include Jane Molncreiff as Belinda; Suzanne Tanner, Ann Cummings, Sarah Blain, and Laura Feigenbaum as the witches; Sarah Moore as the Second Women; and Taylor Bodman as the First Sailor. A faculty ensemble will perform additional music by Purcell at the intermission.

Dido and Aeneas was originally adapted by Purcell from Vergil's Aeneid, for performance by "young gentlewomen at Mr. Josias Priest's boarding-school at Chelsy...to a select audience of their parents and friends." The famous story of Dido, Queen of Carthage, and her Trojan lover Aeneas, who provoked her death by leaving her to found Rome, was altered slightly to include witches, sorcerers, and a sailors' drinking song.

Of special interest to the younger audience will be the several scenes which include cupid and witch dances, choreographed by Carolyn Brecher and Christina Rubio, Phillips Academy dance instructors. Two student choreographers, Kaaren Shalom and Catherine Tice, will also assist in the production.

Teenage Group Being Formed

Formation of an organization for teenage children from single parent homes was announced today by the Merrimack Valley chapter, Parents Without Partners (PWP).

The organization will be called Teen Scene and will be open to children from 13 to 17 whose parents are separated, divorced, widowed or never married, according to Ken Spencer of North Reading, PWP chapter president.

Parents Without Partners is an international, nonsectarian, educational organization devoted to the welfare and interests of single parents and their children. The Merrimack Valley chapter currently has 150 members in the Haverhill, Amesbury, Lawrence, Lowell and Newburyport areas.

Bill McPhee, 570 South Union St., Lawrence, will be in charge of the Teen Scene, Spencer said. McPhee is a past president of the Merrimack Valley Chapter and is currently the director of youth activities.

Assisting McPhee will be Joyce Leach, Salem, N.H., who formerly ran a similar teen group in Illinois.

Current plans call for the Teen Scene to meet once a month during the summer for beach parties, picnics and other social activities, McPhee said, with an election of temporary officers inthe fall and permanent officers in March.

The teenagers will be given maximum leeway to run their group while still under adult supervision. McPhee said rules prohibit drugs, foul language, liquor and fighting.

McPhee said further information will be released as it is developed. Until then, he asked that single parents of teenagers call him at 681-1802 or write him at the Merrimack Valley chapter, PWP, P.O. Box 1402, Lawrence, Ma. 01840.

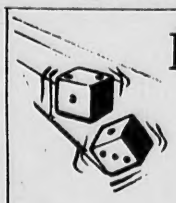

Happy Birthday

RAY

May 19th

We need to know God

Learn more about the ways God loves and values you at a

Christian Science Lecture

"There's Only One Real Ego"

by William Correll

Tuesday May 22nd 8 P.M.

in First Church of Christ, Scientist

278 North Main St., Andover

admission is free - child care - parking

Party Giving Made A Snap!

Social activity picks up in tempo at this time of year and Towne Deli is ready and able to salve the attendant problems posed. Graduations, weddings, showers, welcome homes and going aways . . . mean a party and our party platters have become a boon to the discriminating host and hostess.

Towne Deli's platters of carefully selected foods have truly earned and deserve that much-abused adjective "famous". First of all they have eye appeal and that launches your party to a great start. Then the taste . . . *ah, the taste* — that insures a pleasurable time for all. We are now called upon regularly to prepare platters for corporations when VIPs are coming to town . . . they've got to be good!

It's the smart way to go. In this wise the host and hostess can join in the festivities without the usual hassel that often dims an affair for party givers.

It's easy. Pick up the phone, give us two or three days lead-time and we'll "tailor" your platter(s) to your wishes. With the ensuing lip-smacking, you'll know you made a wise choice.

Towne Deli

207 North Main St. Andover 475-4143

Serving Breakfast From 7:00 a.m.

Open 7 Days A Week 7:00 - 8 p.m.

Art On View At Pru

Coni Porter, daughter of Mr. and Mrs. Harry A. Porter, 3 Ivanhoe Lane, was among the students from the Art Institute of Boston who were selected to exhibit their work recently at the Prudential Center exhibition in Boston. The exhibit, part of an ongoing series of lobby displays at the Prudential Center Tower Lobby, was on view from April 25 to May 3. Ms. Porter, who will graduate this year from the Art Institute, plans to pursue her career in graphic design.

The National Highway Traffic Safety Administration estimates the number of motorcyclists injured annually at more than 350,000.

The Alaskan brown bear is the largest meat-eating animal that lives on land; it grows up to nine feet long and weighs over 1500 pounds.

GOURMET CATERING
Cocktail Parties
Weddings, Buffets
HALL OR HOME
Hors d'oeuvres & Crepes
OUR SPECIALTY
$5-$10 per person
For Appt. 888-3038

When you have to pay to have your hair cut and styled — you deserve the very best.
MR. VINCENT'S
FOR THE ENTIRE FAMILY
Mr. Vincent's
HAIR STYLING SALON
76 MAIN ST. — 475-2383
The place that does your hair the way you like it.

R. C. Mason Movers, Inc.
and
Route 1 Storage
Local & Long Distance Moving
229 Newbury St., Rt. 1, North Peabody, Mass.
617/593-7950 or 535-0233
Agents of Atlas Van Lines
Atlas Van Lines Agent

WINDOW SHADES $3.97 Reg. $8.97
Cut to your size, slightly irregular
46 Years Of Service
To The Merrimack Valley
THE Curtain Shoppe
Interior Decorators
303 Market St.
(Near Jackson Lumber)
Lawrence
686-4557 686-3978
Open Tue. & Fri. Evenings

SUNDAY BRUNCH
$6.50 Adults
$5.25 Children
11:00 a.m. to 2 p.m.
Juice
Ass't Melons
Bagels with Cream Cheese
Petite Danish
Baked Lasagna
Fried Chicken
Delmonico Potatoes
Garden Salad
Assorted Relishes
Bloody Mary's
Fruit Salad in Watermelon
Scrambled Eggs
Sausage
Hash Brown Potatoes
Cinnamon Toast
Seafood Newburg
Bone in Ham
Pastry Table
IVANHOE ROOM
Plan your next function in our Conference Center. Groups of 10 to 1,000
SHERATON ROLLING GREEN
Inn and Conference Center
Lowell St. Jct. 93 at Exit 17
ANDOVER, MASS. — Tel. 475-5400

COMMERCIAL RESIDENTIAL
ANDOVER
House of Carpets
Inc.
Indoor — Outdoor Carpets
Broadloom — Orientals — Braided
Hooked Rugs &
Room Size Remnants
FREE ESTIMATES — NO OBLIGATION
SOLARIAN NO WAX FLOORS
WALL TO WALL RUG CLEANING
and
INSTALLATION SERVICE
VISA
475-2911
master charge
OPEN: Mon., Wed., Sat. 9-5:30 — Tues., Thurs., Fri. 9-9
SHAWSHEEN PLAZA, ANDOVER

NOW OPEN
LABO INC.
Carpet Sales
Service and Cleaning
Wall to wall & Remnants
265 Main St., No. Reading
(Atlantic Plaza) 664-3194 - 664-3193
Established 1960
Formerly of 52 Haven St., Reading
HRS: Mon. 8 to 4; Tues. & Wed. 8 'till 5:30; Thurs. & Fri. 8 'til 8:30; Sat. 8 'til 4:30
Master Charge & Visa Accepted

East Jr. High Happenings

By Jennie Caffrey
and Karen Jo Giammusso

The Andover East Junior High boys gymnastic team ended its season with a win over Andover West at their annual meet.

The outstanding performer of the meet was Brian Peters from West who won both the parallel bars and rings events. Jeff Olsen, from East, for the second year in a row, captured the floor exercise event with a score of 5.15. East's Dan Igoe with his fluent movement on the pommell horse won that event. West's Peter Byrne's giant swings on the high bar earned him a first place. The vaulting event was won by Bernie Kavanagh of East with his hecht vault.

The judges of the meet were three outstanding high school gymnasts: J.M. Brideau, Gerry Doyle and Kere Kearns. The meet was a great success with over 70 boys taking paart and trying to qualify.

Final meet score was Andover East: 75.25 — Andover West: 66.85. Awards were presented to the top three finishers in each event as follows:

Floor Exercise: 1. Jeff Olsen, East — 5.15 2. Dave Ouellette, East — 4.25 3. Chip Gonsalves, East — 4.05

Pommell Horse: 1. Dan Igoe, East — 4.2 2. Peter Byrne, West — 3.4 3. Jim Barrett, East — 2.8

High Bar: 1. Peter Byrne, West — 3.5 2. Dave Ouellette, East — 3.3 3. Dan Igoe, East — 3.2

Parallel Bars: 1. Brian Peters, West — 3.4 2. Dave Ouellette, East — 3.1 3. Peter Byrne, West — 2.85

Vaulting: 1. Bernie Kavanagh, East — 7.9 2. Dave Ouellette, East — 7.6 3. Mike Luceyl, East — 7.05

Rings: 1. Brian Peters, West — 4.2 2. Hie Nabbubgm, East — 4.1 3. Glenn Obermeier, West — 3.95

East's math team placed second in the league this year. The last meet was held at Wilmington. In the category of number theory perfect scores were achieved by Mike Drozdick, Jeff Olsen and Tim Wright. Melissa Hodes scored perfectly in the category of arithhmetic.

Andover East's 8th grade boys' baseball team is currently in first place in the Middlesex Junior High Athletic League. They have defeated Tenny 14-3, Andover West 13-4, Stoneham 9-2, Methuen, West 10-8, and Woodbury 4-3. The team record is five wins, no losses. Pitching standouts have been Mike Twomey, Bill Feeney, Robert Ruel and Mark Walsh. The big sticks for the team are Gregg Sacco, J.J. Downey, Matt Kiley, Mark Pelletier and Kris Williams, Fred Lemay and Kurt Smith. The team is coached by Mr. Kenneth Maglio of the Physical Education Department.

The girls' track team is well into a winning season. Last Thursday they had a meet against Chelmsford McCarthy and defeated them 73-27. Those who placed well were Patty McGann in the 100-yard dash and hurdle event, Cathie Batson in the 880, Jane Oskar in the 440 and Carol Robb in the mile run.

The 9th grade boys' baseball team beat Austin Prep last Friday with a score of 7-0.

W.J.H. Happenings

By Kim Byrne

Our girls softball team is doing very well this year, under the coaching of Mr. Fleischmann and Mr. Gangi. In a recent game against Billerica, the girls had an 18-4 victory. Wendy Hering and Diane Giammasi both hit homeruns.

On Monday, May 7, the girls played Chelmsford McCarthy. That was another victory for West with a 14-7 score. Playing well for the team were Debbie Lasota, Anne Marie Concemi, Beth Luciano, and Diane Giammasi.

On Wednesday, May 9, the girls wona game by forfeit. Their record is now 4-1.

The freshman baseball team, coached by Mr. Tisbert, played Dracut on May 9 at Dracut. The team won with a 6-5 score. Playing well for the team were Jeff Demers, Dennis Glynn, and Chuck Burnett.

Preparations are underway for the Annual Open House and Show. The theme this year is "Westy Award at Hawaiian Holiday." Songs from "South Pacific" are being sung by both choral groups and specialty acts.

Ways To Save

Have your tires properly inflated. For best gas mileage and for driving on long trips with heavy loads, inflate your tires three to four pounds above the recommended pressure.

Under-inflated tires can increase fuel consumption by as much as one mile per gallon.

WOMEN & TEENS
Get Into A Healthy State
THE MODEL LOOK WORKSHOP
can give it all to you
Instruction Includes: Make-Up, Skin Care, Diet & Exercising, Wardrobing and Self-Confidence.
STAFFED BY PROFESSIONAL MODELS
4 Week Course - CLASSES NOW FORMING
Call 475-1120 or 375-0071

99 MONDAY NIGHT 99
IS
New England Seafood Bake
SAVOR A BOWL OF OUR CHUNKY FISH CHOWDER.
99 restaurant /pubs
ENJOY A HEAPING PLATTER OF FRIED SCALLOPS, FRIED SHRIMP, FRIED HADDOCK, BAKED STUFFED CLAM AND AN EAR OF CORN
ALL this for only $3.99
Served Mondays only from 3:30 to 12:00
HAPPY HOUR/3:30 to 5:30
at all suburban locations/complimentary Hors d'oeuvres
99 restaurants/pubs
•ANDOVER •LYNNFIELD •NO. ANDOVER •HINGHAM/ ROCKLAND
•SUDBURY •CHESTNUT HILL •W. CONCORD •E. WALPOLE
Banquet Room Avail: 7 Days in N. Andover, Sudbury & Rockland

We tune in to your life and needs!
...BECAUSE WE THINK YOU'RE SUPER!
DO YOU NEED MONEY?
• The answer is . . . YOUR HOME and LAWRENCE COOPERATIVE BANK.
• Our HOMEOWNERS LOAN will give you up to $10,000 with 10 years to repay. Rate discount with automatic payments from an LCB CHECKING or SAVINGS Account.
• For All of your Needs Call or Visit
• Lawrence 688-1861
• Andover 475-9500
...So we go all out to be A Super Bank for Super People!
All Deposits Insured in Full
THE LAWRENCE COOPERATIVE BANK "A Super Bank for Super People."
300 Essex Street Lawrence Mass. / 4 Main Street Andover Mass.
All deposits insured in full / Since 1888
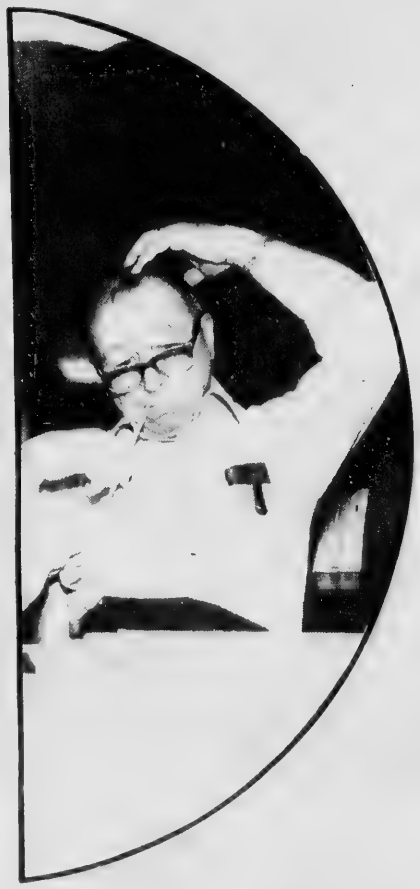

Bancroft Celebrates Ten Years

The staff and students of Bancroft School opened the school to parents and visitors on Friday, May 11, to have them help celebrate the school's 10th anniversary. Students had put together a variety of presentations ranging from Andover's early beginning to the Bancroft School of the future.

The kindergarten students shared with guests dances done by Indians who settled in the Andover area. Fourth, fifth and sixth grade students invited parents to their lofts. The fourth graders had displays and reports of Andover's historic homes that students had visited. The fifth graders depicted the school of the future — recess was a disco center — and the students and teachers dressed in clothes of the future. The sixth graders had displays and tapes of interviews with teachers, townspeople, and some of the people who helped make the decision that led to the building and staffing of Bancroft School.

The primary grade students performed in the school cafetorium. Dressed as early settlers, they performed a square dance. The second graders dressed as Indians and settlers recreated the sharing of food and did original Indian dances as well as square dances. The third grade performed in song the early settling of Andover and right up to the present time. Their songs were written by a parent, Mrs. Susan Wahr.

The special classes created a birthday cake and made birthday hats for guests which they distributed as the guests signed the Guest Book.

The celebration concluded with the annual parent-teacher softball game and ice-cream smorgasbord.

New Programs

Outlining some of the new programs which have been introduced since the Bancroft school opened ten years ago are, from left, Jill Coon, Mark Kubas, Jeremy Schall, Stephanie Bunker and Jeffrey Adams.

The Selling Of Andover

Re-enacting the sale of Andover for 24 pounds and a coat, as part of the Bancroft school 10th anniversary observance were, from left, Jamie O'Hara, Lisa Sanchez, Ginny MacDonald, Nicole Diamantas, Robert Ashworth, Sara Horton, Catherine Belluschi, Nina D'Appolito, Amy Kiley and Steven D'Urso.

C$ Community Savings
COUNT ON COMMUNITY FOR
FREE NOW CHECKING
Maintain a minimum balance of only $100 and enjoy FREE checking that PAYS 5% interest. (Compare that with the minimum balance you are NOW forced to maintain!)
LAWRENCE INTOWN: Corner Essex and Hampshire Streets
SOUTH LAWRENCE: 305 South Broadway Opp. Nassar Ford
METHUEN OFFICE: 228 Haverhill St. rt. 110, Near Almy's

the shape of today
men like cuts our way
COCO'S of Andover
HAIRSTYLING
Cor. Rts. 28 & 133, Shawsheen Sq.
CALL 475-0452 For Appointment

FREE GIFT!

Essex Broadway GUARANTEES YOU THE HIGHEST RATE ALLOWED BY LAW ON 6-MONTH MONEY MARKET CERTIFICATES PLUS A FREE GIFT

Essex Broadway
Savings Bank: 681-7500

On The Soccer Fields

"If you were born lucky even your rooster will lay eggs."
Russian proberb

By She Livermore

Under 19 Division

Andover TeaMen 3
Peabody Rangers 1

Peabody took an early lead. The TeaMen worked hard to even it up and were successful when Eric Brandt booted in the ball. Andover kept up the pressure and were successful in scoring two additional goals (Brian McGettrick on a pass from Mark Reed, and Steve Luby on a pass from Jerry Kearns) to win the points. ESB: Bill Donovan, Jerry Kearns, Chuck Augello.

Andover Emeralds 3
Topsfield Rangers 5

The Emeralds faced strong competition when they played Topsfield. The game was tied up at the end of the first half, each team having scored a goal (Odette VandenBroeke on a pass from Leslie Perry and Maureen Sheehey). Topsfield played a strong second half and were able to boot in four more goals whilst holding the Emeralds to two, both scored by Odette VandenBroeke. ESB: Judy Sherrerd and Odette VandenBroeke.

Under 16 Division

Andover Metros 6
Swampscott Argonauts 1
Andover Metros 2
Merrimac Rangers 2

The Metros won a hard fought victory against a very spirited Swampscott team, who kept up the pressure throughout the play. Andover made many great shots on the nets and Swampscott's goalie Johnny Casey made some excellent saves. Excellent teamwork prevailed and the Metros were successful in booting in six goals before the final whistle (Jason Powell (2), Rick Apgar (3), one on a pass from Jason Powell, and Chris Ober on a pass from Jeff Curley. ESB: Kevin Wilson for great defensive play, Stephen Kilmain, Michael Franz, Danny O'Hara.

The Metros travelled to Merrimac to play the Rangers and found the field conditions almost as formidable as the competition! The play was rough, as well as tough and only great team effort held Merrimac to two goals and enabled Andover to boot in two, for a tie game. ESB: Goalie Eric Fredette, Kevin Wilson, Rick Apgar, Jason Powell, Brent Ballard, Jeff Curley.

Andover Tornadoes 2
Georgetown S.C. 1

Georgetown played a strong first half, during which they scored to take the lead. The Tornadoes played more aggressively in the second half and after several good attempts to score, were successful in booting in two (Dan Roberts and Ian Yates on a pass from John Fuchs) to win the points. ESB: Paul Thoday, Tim Corkery, Barry Lemieux.

Andover Roughnecks 9
Danvers Rowdies 0

The Roughnecks faced less experienced competition when they played the Danvers Rowdies and they were able to boot in nine goals for a very easy victory. Scoring Andover's goals were Jim Dietzel (4), one on a pass from Chris Egan, Mark Edgar (2), Dave Jennings, Frank Rossitto and Ken Heydt. ESB: Dave Cleary.

Andover Diamonds 4
Marblehead Metros 1

The Diamonds won the points in a game against Marblehead who were only able to get one goal in the second half. Andover dominated much of the play and booted in four goals in the first half (Beth Luciano on a pass from Karen Duncan, Maura Keegan and Karen Duncan (penalty shot) to win the victory. ESB: Kathy Nelligan, Karen Saliba.

Under 14 Division

Andover Rams 4
Marblehead Mariners 0

Marblehead played a strong first half but were never able to break through the Ram's defensive line. The Rams forward line hustled and they booted in four goals (Steve Carbone (3), one on a pass from David Collins and another on a pass from Rich Mangano, Rich Mangano on a pass from Brian McAnally). Andover dominated the second half of play but great defensive play by Marblehead denied them any shots on nets. ESB: Sean Ross and Todd Lockwood.

Andover Bruins 1
North Andover Bisons 1

The Bruins faced tough competition when they played the Bisons who kept up the pressure throughout and made many good shots on their nets. Fine goal tending by substitute goalie John Nardozza held them to one goal and with the Bruins' successful goal in the first half (Steve Holt on a corner kick from Bobby French), the game ended in a hard fought tie. ESB: Scott West, John Tremblay, Gordon Hannah.

Andover Grizzlies 2
Georgetown S.C. 1

Georgetown took the lead with a goal in the first half. The Grizzlies were awarded a penalty shot in the second half, completed by Steve McDowell, and when Jim Stelzer booted one into Georgetown's nets, his team won the points. ESB: Dave Casanave, Rob Scanlon.

Andover Gaters 11
Peabody 0

Coach Bill Novelline switched his players into various positions throughout the game, in order to minimize goals scored against a very inexperienced Peabody team. Despite the effort, the Gaters racked up a total of eleven before the final whistle (Larry Cuddy (3), Zack Apgar (2), James Denoncourt (2), Tom Duncan (2) and Barry Enos. ESB: Zack Apgar, Barry Enos, Kevin Hannon.

Andover Cheetahs 3
Peabody Pandas 1

The game was all tied up at the end of the first half, Erica Wilson having scored

(Continued on Page 16)

Elected To Key Association

Anne-Mette Skillings of Andover, was one of 26 Colby-Sawyer students chosen to be a member of the CSC Key Association for the 1979-80 academic year. Anne-Mette is the daugher of Dr. and Mrs. James W. Skillings, Bancroft Road, Andover. She is a freshman and is enrolled in the liberal arts program at CSC.

Key Representatives are selected for their enthusiasm for the College, congeniality, and willingness to assume responsibility. They conduct tours of the campus and are responsible for welcoming prospective students, parents, guidance counselors and other visitors who are interested in the College. Key members also serve as Admissions Office assistants, helping with special functions such as Open House and Parents Weekends.

COLLEGE STUDENTS
Exterior House Painting
FREE ESTIMATES
INSURED
475-0482

ANDOVER CHIMNEYS
Roofing and Chimney Services
NEW ROOFS and ROOFING REPAIRS
CHIMNEY
Cleaning • Repairing • Rebuilding
• Siliconing • Painting • Pointing and
Cap Installation FULLY INSURED
FREE ESTIMATES - FIND US FAST IN THE YELLOW PAGES
475-7561 Anytime

ANDOVER JADE
RESTAURANT • LOUNGE
• Contonese Cuisine
• Luncheon Special
Appearing
Thurs., Fri., Saturday
"Now and Then"
Rt. 28, Shawsheen Plaza
Tel. 475-8384

M & E TREE
Need Tree Work?
Insured
Reasonable rates
Professional work
Ed Tobin 687-2896
Dick Murphy 475-1719

4 SPECIAL SERVICES FROM ROYAL
1. CASH ON THE SPOT
FOR OLD GOLD, ESTATE DIAMONDS, 35 MM CAMERAS, ETC.
STEVE
2. RESET YOUR DIAMOND
• Largest Selection Around.
• 14K White Gold or 14K Yellow Gold
• Free Settings • Free Sizing
• Free Polishing your Diamond
• You Save 50% !
FROM $59.88
3. AUTHORIZED TIMEX SERVICE STATION
WE ARE THE FACTORY AUTHORIZED TIMEX SERVICE STATION FOR THIS AREA FOR THE FOLLOWING:
• Warranty Repairs
• Out of Warranty Repairs
• Batteries Replaced While You Wait
• All Work Done On The Premises!
WE ALSO REPAIR ALL OTHER MAKES OF WATCHES AT A MODEST FEE
4. JEWELRY REPAIRING
EXPERT WORK .... LOW, LOW PRICES!
• RINGS SIZED
• STONES REPLACED
• DIAMONDS REMOUNTED
• NECKLACES AND BRACELETS REPAIRED
• CHARMS SOLDERED
• PRONGS REPLACED
ROYAL JEWELERS 493 ESSEX ST. LAWRENCE
Master Charge, VISA, American Express, Diners Club, Lawaway

Sebagos
Children's Sandals
SIZES 10-3 $17.
feet first, inc.
ANDOVER, MA. 475-0078
MARBLEHEAD, MA. 631-2548

Improve Your Image
With the Latest in Fashionable Eyewear
Andover Optical
EYEWEAR SPECIALISTS
Where the finest in personal service, fitting & finishing makes the difference in your outlook.
36 MAIN ST., ANDOVER 475-6084
Monday - Friday 9 to 5:30
Saturday 9 to 5

Evening Lecture For Dietitians

The Nutrition Education Committee of the Northeast Massachusetts Division, American Heart Association, will be sponsoring an evening lecture entitled, "Drugs Used in the Treatment of the Post-Acute Cardiac Patient."

The lecture will be held on Thursday, May 24, at the Kurth Auditorium of the Lawrence General Hospital. The guest speaker for the night will be Liborio F. Cavallaro, M.S., R.Ph, assistant director of pharmacy services at Bon Secours Hospital.

Registration is from 7 to 7:30 p.m., and the lecture will run from 7:30 to 10 p.m. The American Dietetic Association has approved this program for 3 clock hours for registered dietitians.

For further information, contact the American Heart Association.

Marguerite Marshall — Marjorie Porters

Dresses
Sportswear
Accessories

The Village Green Dress Shop

Tel. 686-5092 2-4 Johnson St., No. Andover, Mass.
Old North Andover Center
OPEN DAILY - 10 a.m. until 5 p.m.

Spinning Exhibit

A demonstration of hand spinning will be given Wednesday morning, May 23, at 9:45 by the Andover Historical Society, Blanchard House, 97 Main St.

Mrs. Barbara Bro will dress a distaff and spin both flax and wool. Those attending this demonstration will have an opportunity for hands-on participation.

Mrs. Mary Winstrom of the Society's education committee is in charge of this event. The public is invited. There is no admission charge.

Genealogists To Meet Saturday

The Essex County Chapter of the Massachusetts Society of Genealogists will meet Saturday, May 19, at the Meeting house in Lynnfield. Members will meet at noon for a social hour with dessert and beverage served.

David Dearborn, reference librarian of the New England Historical and Genealogical Society, will be the speaker on immigration and naturalization records.

Reservations must be made in advance for the June 16 meeting when members will visit the New England Historical and Genealogical Society, 101 Newbury St., Boston. Reservations must be received by May 19 at the meeting or by calling Mrs. Marcia Wiswall at the Lynfield Library.

FAY & DRISCOLL INC.
FILTERED & METERED SERVICE
FUEL OILS
OUR DEPENDABLE SERVICE
PROMPT DELIVERY
683-3131
OIL BURNERS
Sales & Service
CUSTOMER SATISFACTION GUARANTEED
576 Haverhill St., Lawrence

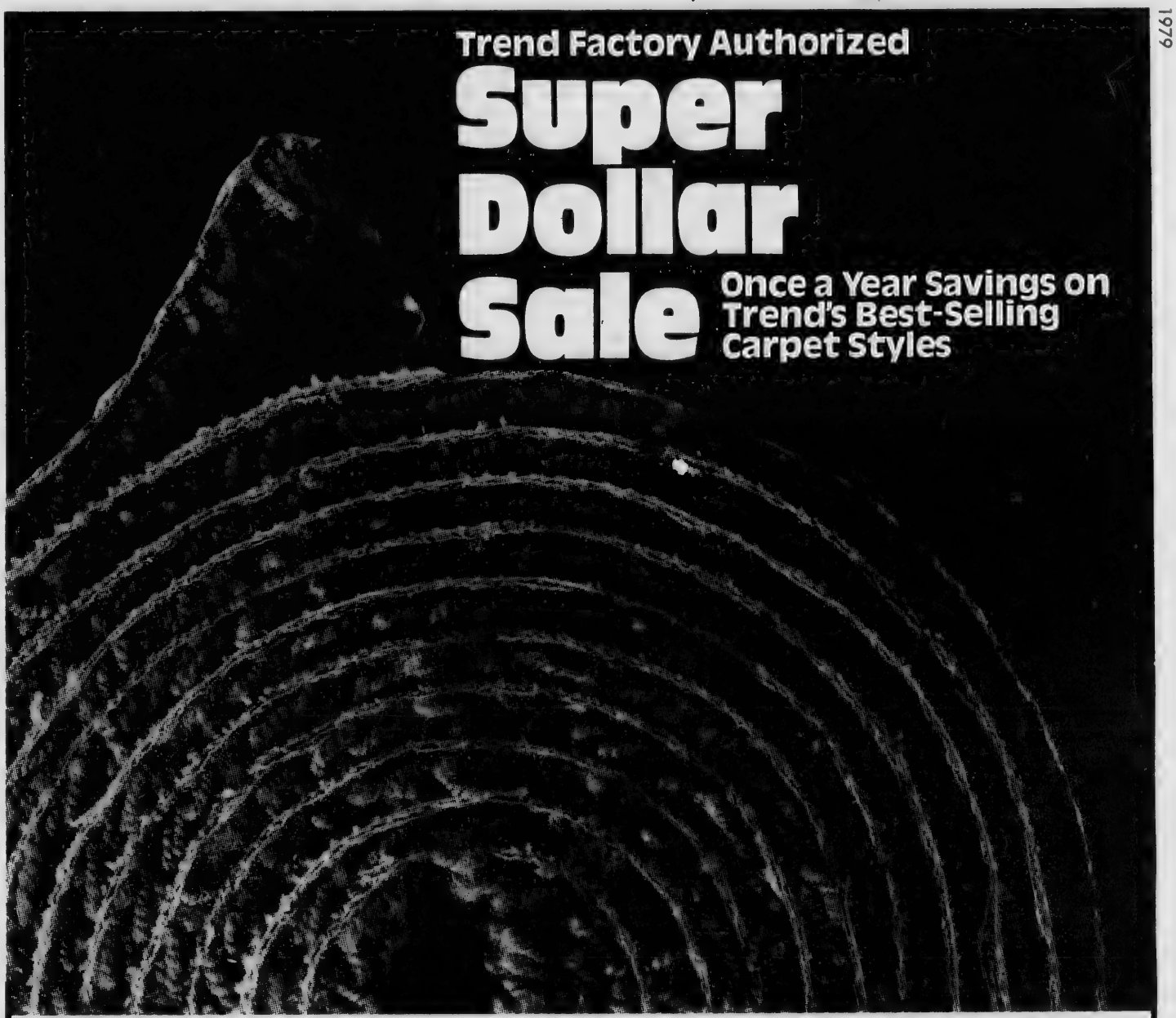

No Seconds! No Irregulars! No Dropped Styles! Just super savings on first quality current Trend styles that we sell everyday.

Trend has agreed to support us with lower prices for a limited time only. Don't settle for someone else's unwanted or dropped carpet styles. Stick with a name you can count on...but hurry, time is limited.

BankAmericard welcome here — master charge

FREE ESTIMATES

ANDOVER House of Carpets Inc.

BUDGET PAYMENTS

475-2911
SHAWSHEEN PLAZA • NORTH MAIN STREET • ANDOVER
HOURS: MON., WED. & SAT: 9 to 5:30 - TUES., THURS. & FRI. 9 to 9

Soccer

(Continued from Page 14)

for Andover and Peabody booting one into their nets. The Cheetah's worked hard for the winning goal in the second half and were successful in scoring two (Cindy Clinton both on passes from Erica Wilson) to win the points: ESB: Mary Oppel, Kathryn Schwarz, Jenna Powell.

Andover Caribous 0
Topsfield Chieftans 4

The Caribous were challenged by a strong travelling team from Topsfield who dominated much of the play and the name of the game was to minimize the loss. Andover's defensive line worked hard but Topsfield were able to get four good shots into the nets, to win the points. ESB: Andrea Augello, Margaret Gemmell, Jennifer Price.

Andover Apollos 0
Merrimac United 0

The Apollos worked exceptionally hard whenever the ball entered their goal area, to get it back to midfield, and deny Merrimac any good shots on their nets. Merrimac played the same kind of game and when the final whistle blew, both teams split the points in a scoreless tie! ESB: Eric Kent, Andy Halbach, Mark Sacco, Chip Dye.

Under 12 Division

Andover Hawks 1
Marblehead Toros 1

With eleven players on hand the Marblehead Toros made it tough for the Hawks in a game which ended in a tie. Andover's strikers made many good shots on the nets but goalie John Halperin did an outstanding job for Marblehead and held the Hawks to one booted in by John Drake. ESB: Jeff Vogel, Harold Gillam, Greg Harris.

Andover Ravens 1
Georgetown F.C. 1

Both teams scored goals (Fran Sullivan on a pass from Rich Bourdelais) in the first half of an evenly matched game. Goalies Mike Alden and Gregg Ruggiero did a great job in holding Georgetown to their one successful shot, and Georgetown's goalie equalled their performance and the end result was a tie game. ESB: Paul Fuchs, David Eckman.

Andover Owls 3
Beverly Mustangs 0

The Owls won the points in their game against Beverly by booting in three goals in the first half, and denying Beverly any successful shots on their nets throughout the play. Andover's goals scored by Jay DuHadway (penalty shot), Robbie Thompson on a pass from Steve Colitz and Larry Prestia, Steve Colitz on a corner kick from Jay DuHadway. ESB: John Todt, Robbie Thompson.

Andover Eagles 6
North Andover Sharks 1

The Eagles dominated throughout the game and only good defensive effort by North Andover held them to a six goal victory. Scoring Andover's goals were David Bartle (2), one on a pass from Sandy MacNeish and Mark Shapiro, Sandy MacNeish (2), one on a pass from Larry Aiello, Mark Shapiro, Mike Avella on a pass from Scott Goldman and Larry Aiello.

Andover Falcons 1
Merrimac Spurs 1
Andover Falcons 7
North Andover StingRay (

The Merrimac spurs were awarded a penalty shot in the first half which they completed. The Falcons evened it up in the second half (Ted McEnroe on a pass from Malcolm Galvin) and the end result was a tie game with both teams splitting the points. ESB: Eddie Anuff, David Pratt. In a make-up game with North Andover, the Falcons dominated much of the play and were able to boot in seven goals whilst denying North Andover any successful shots on their nets. Scoring Andover's goals were Ted McEnroe on a pass from Eric Penney, Ryan St. Amand, David Pratt on a pass from Ted McEnroe, Barry Tucker, Raymond Reed on a pass from Russell Lowe, Tom Novelline on a pass from Russell Lowe and Roger Townsend.

Andover Gulls 0
Merrimac Spurs 0

Great goal tending by Merrimac thwarted the Gulls many attempts to score. Excellent teamwork by Andover kept the ball out of their goal zone and when the whistle blew, neither team had scored and they both split the points. ESB: Andy Goldman, Danny Moynihan, Chris O'Neil, ed McParland.

Andover Robins 0
Saugus Aztecs 1
Andover Robins 1
Marblehead Hearts 1

The Robins lost a heartbreaker to Saugus, who made many good shots on their nets, all but one blocked by alert goalies Betsy White and Nancy Howard. Andover's offensive line worked hard but were not able to get the ball into the nets. ESB: Kara Oliver, Kristen Thompson. In a game against Marblehead, the Robins dominated much of the play and scored in the first half (Suzanne Curley on a pass from Kristen Thompson). They held the lead until the final moments of play when Marblehead with great effort were able to score the equalizer, and the game ended in a hard fought tie. ESB: Christine Ferrara, Susan Hunt, Aimee Ross.

Andover Orioles 0
Georgetown Strikers 1

Most of the action throughout the game took place midfield with both teams working hard to control the ball and get it into the goal zones. Georgetown succeeded in getting one good shot on Andover's nets and they won the points. ESB: Chrystal Hunt, Michelle Poisson, Kathy Griffin.

Andover Jays 3
Peabody Cougars 0

The first half was scoreless as both teams tested each other's strengths and weaknesses. The Jays took a more aggressive position in the second half, dominated much of the play and were able to boot in three goals to win the points. Andover's goals scored by Kathy Neaves and Lisa Marcella (2). ESB: Merrillee Clark, Betsy Murphy, Devra Weisman.

Andover Cardinals 3
North Andover Cougars 2

The Cardinals controlled much of the play in their game against North Andover and were able to boot in the extral goal to win the victory points. Jahna Malitsky scored twice for Andover in the first half and Marci Lebowitz made it three on a pass from Jahna Malitsky. ESB: Katie Murphy, Maura Dunn.

Under 10 Division

Andover Panthers 1
Andover Leopards 0

Excellent defensive tactics by both teams (Devon Arsenault and Matthew Salamone for the Leopards and Robert

(Continued on Page 17)

Citizen

Clare Y.H. Collings, 3, daughter of Mr. and Mrs. Robert B. Collings of 8 Williams Road, North Reading became a United States citizen at a Naturalization Ceremony held at United States District Court, Boston. United States District Judge Walter J. Skinner presided at the hearing. Clare is a student at the Andover School of Montesorri.

Some believe the appearance of a number of mice presages war.

DICK SHORT MAKES TALL SOUNDS.
Music and dancing nightly.
Tue.-Thurs. 9PM-1AM
Fri. & Sat. 9PM-2AM
The Lounge at
radisson ferncroft
I-95 at U.S. 1, Danvers

Levolor Blinds
Vertical Blinds
Woven Woods
25% Off
Lougins fabrics
custom draperies - slipcovers
205 essex st./lawrence/685-5301

Hammond and Lowery Organs
Chickering & Kohler & Campbell Pianos. New & Used
DYSON
Sales & Service
453-3824
Rte. 110 Dracut

A Demonstration Of
The CUISINART

Food Processor
Will be held on Wednesday, May 23rd from 12:30-4:00 p.m.
Butler's Pantry

CHEESE - GOURMET - KITCHENWARE
7-11 BARNARD ST., ANDOVER 475-7121
YOUR HOSTS: Toni & Jonathan Weber

The LANTERN BRUNCH Inc.
"Where the prices are easy to DIGEST"
HOT WEATHER FEATURE!
Our tempting homemade Potato Salad, or cole slaw, with your favorite sandwich!
FOR A MEAL IN ITSELF, TRY OUR FAMOUS CHEF'S SALAD!
OLDE ANDOVER VILLAGE
89 Main Street
Off The Municipal Parking Lot
475-6191

$100 CASH
Factory Rebate
. . . when you buy a Carrier Round One – central air conditioner or heat pump – during our big pre-season factory authorized sale.
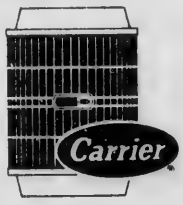

Central Air Conditioner

Heat Pump
For Summer Cooling: The Carrier Round One central air conditioner earns its keep by using less electricity than "standard" models on the market today. It is also engineered for minimum service and maintenance.
For Heating and Cooling: The Carrier Heat Pump cools your home in summer and automatically reverses in cold weather to keep you warm for as little as half the cost of electric heat. It is so efficient that in many cases it can save enough on heating cost to pay for summer air conditioning. It's the number one way to save on heating! So make the Carrier investment now. You save right away . . . during Carrier's big pre-season sale, and you save in years ahead.
THIS OFFER EXPIRES MAY 31, 1979, SO HURRY! Offer is good only on Carrier Round One Central Air Conditioners and Heat Pumps and is limited to homeowners. It cannot be applied to units financed through FHA. A check for $100 will be mailed to you by Carrier when your installation is completed.
CALL TODAY FOR A FREE HOME SURVEY.
DALRYMPLE
329 Jackson St., Lawrence
Tel. 683-2455
We can't control the weather. But we can help you control its cost!

Soccer

(Continued from Page 16)

Connor, Steven Howes and Eddie Sheehan for the Panthers) kept the score low in an exciting game between two evenly matched teams. Scott Powers was successful in booting in one goal on a fine pass by Robert Ashworth, and the Panthers won the points. ESB: Stephen Napolitano, John Saalfrank (Leopards).

Andover Wolves 2
Salem TeaMen 1

The Wolves held a two goal lead until the final moments of play when Salem were able to boot one into their nets. Andy Lascher scored both goals, one on a pass from Doug Bleszinski. ESB: Chris Boyle, Casey Pant, Steven Gerroir.

Andover BobCats 6
Saugus Express 1

The BobCats dominated much of the play in a rough and tumble game against Saugus. They were able to boot in six goals (Chris Sapuppo (4), on passes from Jeff Leonard and John Shaw, Walter Anderson on a pass from Chris Sapuppo and Jeff Leonard) whilst holding Saugus to one. ESB: Erik Poore, Chris Frothingham, Kyle Marcella, James Pathiakis.

Andover Foxes 3
Saugus Tigers 2

The game was all tied up at the end of the first half, each team having booted in two goals (Mike O'Connor for Andover). The winning goal was booted in by Pat Burns in the second half, and Andover won the points. ESB: Danny O'Brien, Mickey Schallop, Pat Kennedy, Eric McDowell.

Andover Cougars 1
Andover Lions 2

The Lions played a strong first half and were able to boot in two goals (Ryan Murphy on a pass from Lukas Wennik and Jim Sullivan on a pass from J. B. Burgess). The spirited Cougars worked hard to score in the second half and did get one into the nets (Nicky Coon) but they were still one down at the final whistle. ESB: Drew Dunn, Scott MacIntire, Eric Buchholz (Cougars) as well as Bobby Hughes, Tim Higgins and David Stark (Lions).

Andover Pumas 8
Merrimac Wolves 0

The Pumas playing a less experienced Merrimac team were able to boot in 8 goals before the final whistle. The goals were scored by Mark Neaves (4), one on a pass from Mark Dreese and another on a pass from Mark Kubas, Chris DiClemente on a pass from Steve Mencis, Robert Devaney on a pass from Chuck Faust, Dennis Sampson and Eric Jedrzejek (penalty shot). ESB: Eric Yoder, David and Dennis Sampson.

Andover Tigers 3
Salem Cosmos 1

The Tigers dominated throughout much of the play and were able to boot in three goals whilst holding Salem to the one scored in the opening moments of play. Salem did make some great shots on the nets in the last part of the game but goalie Geoff Bolan blocked them all. Andover's goals booted in by Steve Redgate (2) on passes from Chris Nelson and Geoff Bolan, and Stephane Kirkland. ESB: Doug Bruk, Mike French, Brent Garcia.

Andover Jaguars 3
North Andover Hawks 3

The Jaguars were down two goals at the end of the first half of an exciting game between two evenly matched teams. Their strikers put on the pressure in the second half and after several great attempts to score, finally booted in two goals to make it a tie game. Goals scored by Kyle McCabe (2), one on a pass from Rich Atkinson and another on a pass from David Kaplowitz, David Schwind on a pass from Kyle Mccabe. ESB: Eric Eddy, David Schwind.

LOBSTER
(Chicken)
Stuffed or Broiled
Salad & Choice of Potato
$5.95
* * * * *
Jr. Scrod(8 oz) $4.35
Jr. Haddock(8 oz) $4.35
Scallops(10 oz)
Stuffed or Fried .. $5.95
Shrimp(4 Jumbo)
Stuffed or Fried .. $8.25
* * * * *
All Choice Meat
Filet Mignon(8 oz) ... $7.25
Sirloin Steak(12 oz) .. $7.15
Served With Soup,
Salad & Choice of Potato
* * * * *
DAILY
Luncheon Special $1.95
All At OZZIE'S
Restaurant & Lounge
633 Essex St., Lawrence, Ma.
Take-Out Service
685-0250
OPEN FROM
11:00 A.M. — 1:00 A.M.
SUNDAYS & HOLIDAYS
12:00 P.M. — 1:00 P.M.

Wright Is Promoted

William L. Wright, son of Mr. and Mrs. Jason C. Wright of 13 Carisbrooke St., has received his first promotion in the U.S. Air Force.

Wright, promoted to airman, is now assigned to George AFB, Calif., where he serves as a munitions maintenance specialist with a unit of the Tactical Air Command.

The airman is a 1978 graduate of Andover High

SPRING is here!
LAWNMOWER
TUNE-UP SPECIAL
$19.95
Includes Plug, Oil change, blade sharpening & Carburetor analysis.
additional parts and labor extra
LaRochelle
FORD TRACTOR
944-3041
664-5124
324 Main St. (Rte. 28) No. Reading

CLOCKS
GRANDFATHER & CHIME CLOCKS
TRADE-INS CONSIDERED
CLOCK REPAIR
HAMPSHIRE CLOCK
77 NEWPORT ST.
METHUEN, MA
681-0898

Expert Painting & Paper Hanging
Interior & Exterior
Quality Work!
Quality Work!
Quality Work!
JOHN W. JOLIE
PAINTING CONTRACTOR 682-7957
Fully Insured
Workmanship Guaranteed

MELTZER FURNITURE
SPRING "CLEAN-HOUSE"
SALE
• ALL IN-STOCK SOFA'S, CHAIRS, LOVE SEATS, ROCKERS, & SWIVELS ARE ON SALE
• ALL BERKLINE WALL-A-WAY & ROCKER RECLINERS ARE SLASHED TO ONE LOW PRICE - $199.00
• SOFA SIZED FRAMED ORIGINAL OIL PAINTINGS — ALL $99.00
• OUR ENTIRE STOCK OF HEYWOOD-WAKEFIELD SOLID MAPLE & HEAVY PINE IS DRASTICALLY REDUCED
• DINING ROOM
• BEDROOM
• OCCASIONAL
All Lamps on Sale!
FAMOUS "BEMCO" FIRM BEDDING
Twin Size Set $99.00
Full Size Set $109.00
LOTS OF ODD & DISCONTINUED PIECES ARE DRAMATICALLY REDUCED TO MOVE THEM OUT!
THIS SALE IS FOR A LIMITED TIME - HURRY FOR THE BEST SELECTIONS!
LEO MELTZER Furniture Colonial and Early American
ROUTE 28
AT READING LINE
NORTH READING
664-4882
STORE HOURS
Mon.-Wed.-Sat. 10 to 5:3
Tues.-Thurs.-Fri. 10 to 9
master charge
VISA
FREE DELIVERY — UP TO 30 DAYS — LAYAWAY

Annual Luncheon

In charge of the annual luncheon of the Greater Lawrence Chapter of the New England Home for Little Wanderers, held at the Lanam Club, were from left, Barbara Kaslow, president; Marguerite Bourbeau and Ann Sweeney, co-chairman of the event.

Teachers Needed For Bible School

The Greater Lawrence Council of Churches is for the fifth year sponsoring a Vacation Bible School Program for children of Greater Lawrence. The Summer Vacation Bible School provides a cross-cultural, ecumenical program of sharing the good news of Jesus Christ, which includes many churches and many cultures. It is a creative and challenging means of providing Christian Education for children during the summer months.

Directing the program this year is Cynthia Haefling of Andover, assistant director of the Bible School program for the previous two years. She is a graduate of Keene N.H. State College, with a degree in elementary special education.

Volunteer teachers and teacher aides are now being recruited. Any interested persons may contact Ms. Haefling at the Council Office.

'Boat People' Program

Mrs. Donald Sagaser of the International Institute of Greater Lawrence will present a program on the relocation of displaced ethnic Chinese on Monday, May 21, at 9:30 at South Church. Sponsored by TWIGS, a South Church women's organization, the presentation will outline the International Institute's commitment to relocate 200 "boat people' in the Greater Lawrence area, beginning in June. Opportunities to help these people become acclimated and adjusted to life in the United States will also be explored. All are welcome to attend.

Red Dot
SALE!
Watch for merchandise marked with the red dot.
20% OFF
ANDOVER BATH-HOUSE
CO-ORDINATED BATH ACCESSORIES
27 Barnard St.
475-8065
Hrs. Daily 9:30-5:00 Wed. till Noon

REMEMBER . . .
Caboots
IS YOUR KIND of PLACE
CASUAL DINING AS YOU LIKE IT!
LUNCH
DINNER
SNACKS
COCKTAILS
HAPPY HOUR
SMALL PARTIES
STEAKS
SEAFOODS
SALADS
HUGE DELI SANDWICHES
BURGERS
ENTERTAINMENT: NOW APPEARING
ED FREEMAN
GOOD FOOD
GOOD DRINKS
GOOD TIMES
Caboots Good Food Good Drinks Good Times
Rte. 114
NO. ANDOVER
685-2732

T.V. ANTENNA
Sales & Service
and
Major Appliance Repair
This Ad is redeemable for a 5% Discount on any new antenna installation
or
($5.00 on any major appliance repair)
QUALIFIED SERVICE
16 Crestshire Dr., Law.
686-7057

Newly Arrived
BOX MOUNTAIN STONE
Brown Overtones
Great for Veneer Work
ALSO
Full Line Of
PAVING BRICKS
M. O'Mahoney Co.
6 West St., Lawrence
Open Mon. thru Fri. 7:30 a.m. to 5:00 p.m.
Sat. till noon —Tel. 686-6149
Brick/Block/Sand/Stone/Mason Supplies

It's Here!
FROZEN YOGURT
Now sold exclusively at the EARTHFOOD STORE
Sweetened with honey.
Give your taste buds a treat and come in for some delicious & refreshing Frozen Yogurt
THE EARTHFOOD STORE
NATURAL & ORGANIC FOODS
24 Park St., Andover 475-1234

Clown Town Is Saturday

Fully confident of another glorious sunny Clown Town day, Pat Hildebrandt, Cindie Stella, Dot Sweetser and Pat Scarborough say: "All is ready" for Saturday, May 19 at the Andover Playstead from 9:30 to 4:30 p.m.

Members of the Andona Society have been working for months to get ready for this traditional affair. And on Saturday, dressed in Clown suits, they and their husbands, children and friends, will work to make this year's Clown Town another memorable day.

The four co-chairmen have announced that the proceeds from Clown Town will assure the continuity of three $1,000 scholarships to deserving graduating Andover High School Seniors, $1,500 in Vocational Scholarships, and $1,700 to provide camperships for needy children. Andona is also a generous contributor to all Andover Youth sport activities and special needy children.

Highlighting this year's event is "Ruth" the elephant, Andona's donation to Clown Town; amusement rides for young and old, a variety of games, clown make-up, white elephant tables, pony rides, pony cart rides, balloons, clown hats, puppets, grabs, bakery goods, and a variety of food, tonic and candy booths.

'Village Squares' Featured

"Village Squares," a panel discussion, will highlight this evening's meeting of the Village Garden Club, to be held at 7:30 p.m. at Memorial Hall Library. The club's Grower's Guild Committee will present the program.

Hostesses for the evening will be Joya Sideri, Ann Powers, Maria Moskes and Carolyn Austin, chairman.

The Garden Therapy Comittee of the Village Garden Club joined recently with the special needs children of West Elementary School in honor of Mothers Day. Committee members helped the children construct nose-gays which were made of fresh flowers donated by the Olde Village Flower Shop. Members who assisted in this project were Sue Dietzel, Sue Williams, Cindy Madden, Marian Policinski and Andria Kalil.

There were smiles all around as several members of the Village Garden Club and the North Reading Garden Club collected blue ribbons for their entries in the clubs' recent joint flower show, entitled "A Salute to Walt Disney." First place winners in the Artistic Design category were Vicky Coderre, Mary Pike and Ann Fuchs of the Village Garden Club and Flora Batten and Jeannette Giberti of North Reading.

The horticultural awards were: Arboreal Award — Barbara King for Flowering Plum; Award of Meriit — Leslie Frost for Flowering Almond; Leslie Frost for Double Jonquilla; Kathy Gregorie for African Violet. An award of Excellence was given to Olga Hughes for her Lilly Flowering Tulip. The award of Horticultural Excellence was given to Connie Denoncourt for Bridal Veil.

Home Canning Workshop

The Home Economics Department of the Cooperative Extension Service in cooperation with the Department of Food Technology at Essex Agricultural and Technical Institute, will offer a food preservation workshop June 18 to 21, 9 a.m. to noon in Berry Hall.

Instructors for the workshop will be Ernest Vieira and Greg Rapucci.

Registration for the workshop is required. For further information contact Helen Earley.

QUALITY
NAME TAPES
Sew On or Iron On
CAN BE LETTERED IN
Red — Blue — Black
ANDOVER Stationers
94 MAIN STREET • ANDOVER, MASS.
475-3151

The ONLY Shoe Repair Shop In Town
D'Amore
- SHOE REPAIR -
20 ESSEX STREET, ANDOVER
Tony D'Amore (Craftsman)

DARGOONIAN
FARMS & GREENHOUSES
22 Blanchard St., Andover
MEMORIAL DAY Geraniums

All Types Of
BEDDING PLANTS
And
VEGETABLE PLANTS

Growing Is What A Savings Bank Is For.

When he was born, if you had deposited $1000. into an 8 year term certificate on his 8th birthday he would have $1913.41. If you then re-invested that for another 8 years on his 16th birthday he would have $3661.33. Since he's not quite ready for college you could re-invest that for 2½ years so that when he's ready for college he'll have $4344.64 which would cover his expenses for the four years he's there. Of course that is only one plan. With the variety of term certificates available, you and your bank officer could plan an investment program that will suit **your** individual needs.

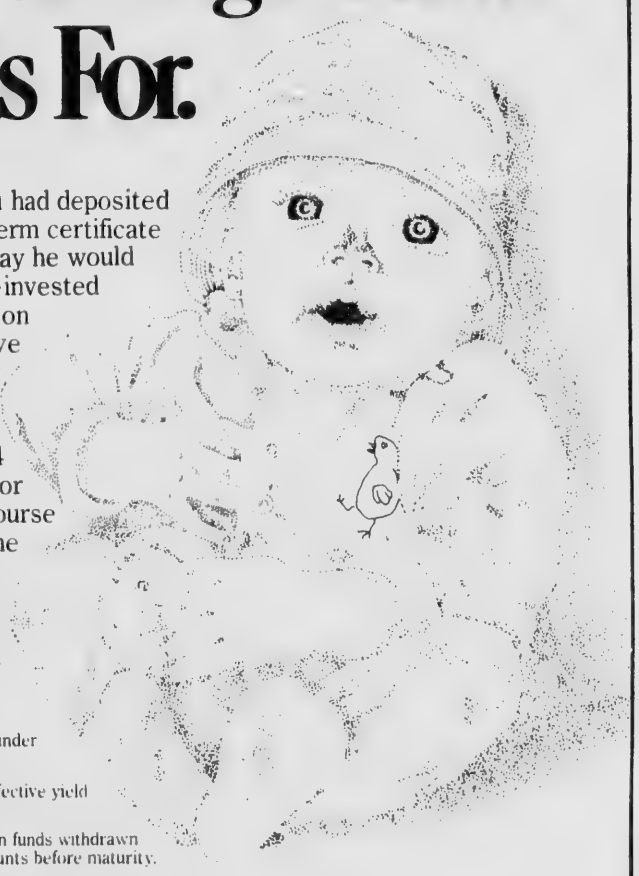

All deposits INSURED IN FULL under Massachusetts law.

The above plan is based on the effective yield when interest is left on deposit.

A substantial penalty is required on funds withdrawn from certificate accounts before maturity.

LSB
At Lawrence Savings Bank
Growing Is What A Savings Bank Is For.
Lawrence Savings Bank, 255 Essex Street, Lawrence, MA 01842
451 Andover St., N. Andover; 20 Jackson St., Methuen, MA
and Methuen Mall (next to Jordan Marsh) (617) 687-1131

Mr. and Mrs. Harold F. Schreiner, Jr.

Schreiner - Gower

Kimberly A. Gower, daughter of Mr. and Mrs. Bruce H. Gower, 13 Argyle St., Andover became the bride of Harold F. Schreiner, Jr., son of Harold Schreiner, Farmingdale, N. Y. and Mrs. Edith Haubenstein, Nanuet, N. Y., at a May 5 ceremony at the Lanam Club, Andover.

Rev. David Blanchard, minister of the North Parish Unitarian Church, officiated.

The bride was given in marriage by her parents.

Cynthia Davie, of Tampa, Fla., sister of the bride was matron of honor. Attendants were Beth Owens, Cape Elizabeth, Maine, sister of the bride; Donna Paitchel, and Patricia Melanson, both of New York.

Frank Fuhrham of New York served as best man. Ushering guests were Edward Fuhrman, John Heckler and William Kehr, all of New York.

Meghan Owens, a niece, of Cape Elizabeth, Maine served as flower girl and John Hewozuk, III, a nephew, was ring bearer.

Following a reception at the Lanam Club, the couple left on a wedding trip to the Bahamas. They will reside in New York.

The bride is a graduate of the University of Massachusetts.

Mr. Schriener is a graduate of the University of New Haven and the Culinary Institute of America.

Both are employed at the Regency Hotel, N. Y.

Pre-School Scholarship Available

The Andover School of Montessori will award its first one-half tuition scholarship for the school year 1979-80.

The Andover School of Montessori will be located at St. Michael's School in North Andover next year.

It is a private pre-school for youngsters aged two years, nine months, to six years.

Any families interested in applications may call Mrs. Maryclare Collings, 8 Williams Road, North Reading. Applications must be received by June 1.

The school does not discriminate on the basis of age, sex, religion, color or national origin.

Motor vehicles in the U.S. consume about 328 million gallons of gas each day, according to the Federal Highway Administration.

Gardeners Elect New Officers

The 51st annual meeting of the Andover Garden Club was held Tuesday, May 6, at the Andover Country Club. Mrs. Anthony J. Sakowich, president of the club for the past two years, presided.

Kenn Stephens, a national and internationally renowned floral arranger, presented the program, "Designs Around America," creating a group of arrangements with a nostalgic or western flavor.

Following the program, picnic lunch was served. Mrs. Philip K. Ryder was in charge of the luncheon committee.

Elected to the board of directors were: president, Mrs. Albert S. Rothseid; vice president, Mrs. Thomas Simmonds, Jr.; recording secretary, Mrs. Lawrence Soule, Jr.; corresponding secretary, Mrs. Joseph Harrington; treasurer, Mrs. George W. Francis; director, one year, Mrs. Raymond F. Furey; director two years, Mrs. Dean R. Swan; finance, Mrs. Clinton S. Shaw; auditor, Mrs. Robert Gable; publicity, Mrs. Jacob G. Calvert; membership, Mrs. John J. Hosking; hospitality, Mrs. Robert Daly.

Elected to the nominating committee were: for two years, Mrs. Anthony Sakowich, chairman; Mrs. Douglas Hillman, Mrs. Rudolph Muto, Mrs. Ernest Flewwellin, and for one year Mrs. William L. McAree.

Natural History Day Camp

For children who enjoy the outdoors and are intrigued by plants and animals, Massachusetts Audubon's Ipswich River Wildlife Sanctuary is offering a natural history day camp.

Each two week session is Monday through Friday 9:30 to 3 p.m. and the day is devoted to exploration of the natural world as well as crafts, games and songs.

Session I begins July 2 for those entering 1st and 2nd grade, Session II begins July 16 for those entering 3rd and 4th grade, Session III begins July 30 for those entering 4th and 5th grade, and Session IV begins Aug. 13 for those children entering 6th and 7th grade.

For a descriptive brochure and more information, call or write the Sanctuary.

We are introducing
"HAPPY HOUR BUYING"
to Andover
10% Off
ALL
WINES & LIQUORS
Between
3 PM & 6 PM Daily
McCRACKEN'S LIQUORS
475-3636
Shawsheen Sq.

COUNTRY SCENES LANDSCAPING
Lawn Maintenance
Landscape Construction
Tree Pruning, Removal, Spraying
Turf & Plant Disease Specialists
251-8068
Tewksbury

PORCHES — DECKS — NEW or REPAIRS
KITCHEN REMODELING —
COMPLETE OR PARTIAL
BATH REMODELING — BUILT-INS
GENERAL HOME REPAIRS
CALL FOR IDEAS AND COSTS.
R. H. HENDERSON 475-6966
CARPENTRY AND
HOME IMPROVEMENTS

Andover 454-7857
Dial Operator
Enterprise 5247
D. T. SULLIVAN CO.
FUEL OIL
Carlin Burners — Weil McLain Boilers
Air Conditioning
Waterheaters
1012 Gorham St.
Lowell, Mass.

Elfriede's Beauty Shoppe

"BEAUTIFUL HAIR NEEDS PROFESSIONAL CARE"
Call Dennis Sheila Elfriede
200 Osgood St.
North Andover, MA
683-2279

CHARTER FLIGHTS to EUROPE
Roundtrip from New York
TO LONDON RETURN FROM
TO LONDON or PARIS
PARIS RETURN FROM LONDON
FROM $299
TO MADRID RETURN FROM MADRID
$359
CONVENIENT WEEKEND DEPARTURES

1979 Europe Land Packages
15 Day Escorted Tour
Visiting: England, Belgium, Luxembourg, Germany, Austria, Italy, Switzerland, France
From $588 Land Only
22 Day Escorted Tour
Visiting: England, Belgium, Holland, Germany, Switzerland, Liechtenstein, Austria, Italy, Monaco, France
From $838 Land Only
15 Day Escorted Tour
Visiting: Spain, Portugal, Morocco
From $458 Land Only
18 Day Escorted Tour
Visiting: England, Wales, Southern Ireland (Eire), Scotland
From $678 Land Only
TOUR PRICES ALSO INCLUDE
Hotel Accommodations • Full Time Tour Escort Comprehensive Sightseeing
COLPITTS Travel Center
66 Main St.
Andover
475-8035
729-0030

September Wedding Planned

Susan Acton

Dr. and Mrs. Edward J. Acton, 107 Greenwood Road, Andover, announce the engagement of their daughter, Susan, 91 Bedford St., New York, N.Y., to William John Cavallo, son of John Cavallo, 42-67 65th Place, Woodside, N.Y.

A graduate of Framingham State College, Framingham, Miss Acton received a Master's degree in home economics from the University of Massachusetts at Amherst. She will be assistant director of admission and instructor at the Coburn School for Fashion Careers, Ltd., New York.

Mr. Cavallo, a graduate of City College, New York, will be attending graduate school in psychology at that school beginning in the Fall.

A September wedding is planned.

Annual Meeting For AAUW

The annual meeting of the Andover-Georgetown Branch of the American Association of University Women will be held on Thursday, May 17 at 7:30 p.m., at the Atkinson School in North Andover.

In addition to the election of new officers, the main event of the evening will be a discussion with Dr. John Bruce, husband of A.A.U.W. member Alease Bruce and a member of the faculty at Lowell University, who is currently on a two-year assignment in Washington D.C. He will be talking about his role as Deputy Assistant Administrator for Technology Development with the Agency for International Development, the State Department, and the "Washington scene."

A.A.U.W. meetings are open to the public and anyone wishing further information on this meeting or other A.A.U.W. activities is welcome to contact Pat Himber or Sue Buehler, both of Andover.

How can I get red candlewax off my tablecloth? 'How to Clean Everything' in the collection at Memorial Hall Library will give you the answer.

OFFICE HOURS BY APPOINTMENT

H. Donald Hartman, R.E.
REGISTERED ELECTROLOGIST
PERMANENT HAIR REMOVAL

NO. ANDOVER OFFICE PARK
203 TURNPIKE STREET
NO. ANDOVER, MA 01845
TEL. (617) 682-0040

OPPOSITE MERRIMACK COLLEGE

Foremost In Designing Custom Furniture One Piece or a Collection

Limited Editions
FURNITURE DESIGNERS AND CUSTOM BUILDERS
DECORATIVE ACCESSORIES — FINE GIFTS — ART GALLERY
93 MAIN ST., ANDOVER, MA. 470-0757 MON.—SAT. 10-5:30

To Speak At NOW Conference

Wilma S. Heide

The Greater Lawrence Chapter of the National Organization for Women is presenting Wilma Scott Heide as guest speaker during a three-day conference 'In Celebration of Women,' on Saturday, at 4 p.m. at the Greater Lawrence Vocational Technical High School.

Dr. Heide will be speaking on "Women's Power to Change the World," in such areas as politics, population choices, child care, economic justice, work sharing, international relations, feminist education, the family, sexuality and health and nourishing a hungry world.

One of the most respected of feminists/human rights scholars/activists in the nation, Ms. Heide is a former Human Rights Commissioner. She is a behavioral scientist and a card-carrying R.N., a former president and board chairman of the National Organization for Women. She was a Distinguished Visiting Scholar at the University of Massachusetts and a Wellesley College Scholar and Guest in Residence. She has served as consultant to various state education associations and innumerable colleges, churches and many branches of the government, education and social organizations.

For more information concerning this or other aspects of the 'In Celebration of Women Conference' contact Susan Schmitke in North Andover or Gail Ross in Andover.

Few Passengers

In 1927, the year of Lindbergh's first transoceanic flight, all the airlines in the U.S. owned a combined total of 28 planes. If every one of those planes had been in the air simultaneously with all of their seats occupied, the grand total of people aloft would have been 128.

ASM
The Andover School of Montessori

Traditional 3-year Montessori Program
Morning and Afternoon Sessions
5 day week • Scholarship aid available

Applications now being accepted for
1979-80 (Children 2½ - 4 yrs. of age)

For further information please call:
687-2359 or 688-1416

Students accepted w/o regard to race, creed, sex or national origin

COMPLETE PROTECTION for your FURS

Store your furs, cloth coats and box storage in our vaults!

3% of your valuation with minimum charges.

WHYTE'S
DRY CLEANERS
STORAGE DIVISION

SHAWSHEEN PLAZA (next to DeMoulas)

coupon
THE VILLAGE TUB LAUNDROMAT
TUES-WED-THURS . . . May 22-23-24
FREE WASH Any One Machine
Limited one coupon per customer

STEAMEX CARPET CLEANER RENTAL
CLEAN YOUR CARPETS LIKE A PROFESSIONAL
AT A FRACTION OFTHE COST.

AT THE CHURCHES

Apostolic

St. Gregory
Armenian Apostolic Church
Rev. Arshag Daghlian, Pastor
155 Main St., North Andover

SUNDAY: 9:45 a.m. Morning Prayer; 10 a.m. Badarak.

Baptist

Andover Baptist Church
Rev. Reginald MacDonald
Pastor
Essex St., Andover

THURSDAY: 7:30 p.m. Adult Choir
SATURDAY: Pioneer Girls Monadnock Climb.
SUNDAY: 9:30 a.m. Sunday School for all ages; 10:50 a.m. Morning Worship; 7 p.m. Service of Prayer and Praise
TUESDAY: 6:45 p.m. Crayner Circle meets at Church to go as a group to visit Tewksbury Hospital.
WEDNESDAY: Family Night — 6 p.m. Potluck Supper; 6:40 p.m. Nursery, Beginners (3-5 yrs.), Brigades, Pioneer Girls, Teen and Adult Devotional; 6:45 p.m. Prayer Meeting; 7 p.m. Standing Committee, Men and Women's Bible Studies, Jr. and Sr. High youth program at Brook St. "Y".

Judson Memorial
Baptist Church, S.B.C.
33 Johnson St., North Andover
Community Center
Rev. Russell Richardson, Interim Pastor

SUNDAY: 9:30 a.m. Sunday School; 10:45 a.m. Worship Service; 6 p.m. Bible Study; 7 p.m. Worship Service. Nursery Provided.

Bible Chapels

Andover Bible Chapel
266 Lowell St., Andover

SUNDAY: 9:15 a.m. Communion Service; 11 a.m. Family Bible Hour and Sunday School; 6 p.m. Evening Service; 7 p.m. Youth Group.
MONDAY; 6:45 p.m. Awana Club — Boys & girls.
WEDNESDAY: 7:45 p.m. Prayer & Bible Study.

Fellowship Bible Chapel
Rev. Joseph Stringer
525 Turnpike St., North Andover

SUNDAY: 10:30 a.m. Worship Service.

Catholic

St. Augustine's Church
Rev. Edward Robinson, O.S.A.
Pastor
43 Essex St., Andover

SATURDAY: Masses 4 p.m. and 5:30 p.m.
SUNDAY: Masses at 8, 10, 11:15 a.m.; 12:30, 5:30 p.m.
Holy Day Masses: 7, 8, 10:30 a.m.; 5:30 and 7 p.m. Evening before — 4 and 5:30 p.m.
PENANCE: Saturday 10 a.m.-12 noon, 7-8 p.m.
Baptisms: Fourth Sunday of the month. Expecting parents should contact the rectory prior to the child's birth to register for Baptismal workshop.

St. Robert Bellarmine Church
Rev. Frederick J. Collins
Pastor
Haggetts Pond Road, Andover

SATURDAY: Masses 5:00 p.m.
SUNDAY: Masses: 7:30, 9:00, 10:30 a.m., 12 Noon and 5:30 p.m.

St. Joseph's Church
High St., Ballardvale

SUNDAY: Masses 9, 10:15 and 11:30 a.m. Holyday Mass 9 a.m.

St. Michael's Church
Rev. Frederick J. Minigan
Pastor
196 Main St., North Andover

SATURDAY: Masses at 4, 5:30 and 7 p.m.
SUNDAY: Masses at 7, 8, 9:15, 10:30 a.m. and 12 noon, 5:30 p.m.
Daily Mass at 6:45 a.m. and 9 a.m.

Christian Science

First Church of Christ
Scientist
278 No. Main St., Andover

SUNDAY: 10:30 a.m. Sunday School; Nursery available; Church Services. Subject of lesson sermon: "Mortals and Immortals." Evening services every first and third Sunday at 7 p.m.
WEDNESDAY: 8 p.m. Testimony Meeting.

Congregational

Free Christian Church
Rev. Dr. Jack L. Daniel, Jr.
Minister
31 Elm St., Andover

THURSDAY: 10 a.m. Sewing Circle; 8 p.m. Choir.
FRIDAY: 1 p.m. Prayer Group; 7 p.m. Christian Men's Fellowship at Rolling Green.
SATURDAY: 10 a.m. Bakery Sale & Coffee Hour.
SUNDAY: 10:30 a.m. Worship Service, conducted by members of the Sr. High Fellowship; Church School.
TUESDAY: 7:30 p.m. Margaret Slattery Class.
WEDNESDAY: 3:30 p.m. Jr. Girl Scouts; 7:30 p.m. Bible Study No. 1.

South Church
(United Church of Christ)
Rev. Dr. Westy A. Egmont
41 Central St., Andover

SUNDAY: 9:15 a.m. Church School — Nursery through Adult; 10:30 a.m. Service of Worship; Recognition of High School Seniors — Dr. Egmont preaching; Crib Room, 3 Yr. Olds, Discovery Room, 5th and 6th Grade Program; 11:30 a.m. Coffee Hour; Reception for High School Seniors; 12:30 p.m. Bike Hike for college and career age young people; 4:45 p.m. Junior Pilgrim Fellowship; 5 p.m. Confirmation Class; 6:30 p.m. Senior Pilgrim Fellowship.
MONDAY: 9:30 a.m. TWIGS; 2:30 p.m. Handbell Choir; 7:30 p.m. Board of World Service; Board of Trustees.
WEDNESDAY: 7:30 p.m. Bible Study; 8 p.m. Men's Discipleship Group.
THURSDAY: 9:30 p.m. WICS Ways and Means Circle Meeting; 3:30 p.m. Carol Choir; 7:30 p.m. Sanctuary Choir.

(Continued on Page 23)

LOOKING FOR

Answers ?

CALL: 470-1184

Community Information & Referral Center For Greater Lawrence & Service Of Memorial Hall Library, Andover

PARTIALLY FUNDED WITH L.S.C.A. TITLE I FUNDS THROUGH THE MASS. BOARD OF LIBRARY COMMISSIONERS

ANTIQUES WANTED

- Almost anything 60 years or older
- Estates or residues of estates
- 22 Years of wholesaling antiques throughout the U. S.
- Appraisals for Inheritance or Insurance Needs
- Expert advice available for rarities in rugs, clocks, American furniture, Music-Boxes, dolls, jewelry, etc.

GEORGE J. SILVERMAN
6 Parnassus Place
Andover, Ma. 01810
475-9343 688-3072

Contemplating a career in computers?

MEN! WOMEN! You can use your spare time this summer to train for a job in the wide open, fast growing electronic industry. Learn computer programming skills . . . digital electronics . . . even if you've had no previous experience. Northern Essex has several different approaches to help you get started on a bright new career.

For more info call (617) 374-0721 ext. 245, 246, 247, 248

Division of Continuing Education & Community Services

NORTHERN ESSEX

YOUR MERRIMACK VALLEY COMMUNITY COLLEGE

One minute from exit 52 off Route 495, Haverhill, Mass.

CALLING ALL HOME MAKERS

Brought To You By Milton Levine

DO YOU REALLY HAVE ENOUGH TABLES?

A national agency took a homemaker's survey recently, and one of the findings they reported was that the average home lacks sufficient tables.

They said that there were not only a lack of tables themselves, but also a lack of variety of tables in many homes.

Actually, there are several decorating guidelines to use concerning tables.

First, if you want to have a really comfortable, easy-to-live-in home, you should have tables near most of your seating pieces — and that's easier to accomplish these days because there's such a tremendous selection of shapes and sizes of tables. It's not difficult to find just the "right" table to fit by any chair or sofa.

Secondly, although tables are practical and necessary to hold lamps, refreshments, etc., they also have an important role to perform in making your rooms beautiful. All by themselves, tables can add decorator touches if you pick the proper looking tables for the different parts of your room.

Look around your home. Ask yourself these two questions: Do you have enough tables? Do you have pretty tables? If you'd like to improve on either of those points, we can help. Stop in.

Quality Furniture At Discount Prices

LABELL furniture Milton's

60 Island St.
Corner of Island & So. Union St.
Lawrence
682-7536

Harry Conn

Fellowship Speaker

Harry Conn, internationally acclaimed engineer and Christian layman will be speaking at several locations in the Merrimack Valley area this week. Conn is the author of the 'Four Trojan Horses' which deals with the undermining of traditional moral and spiritual values in the educational philosophies of today.

Harry Conn will be speaking to a group of area educators at a noon luncheon on Friday, May 18 at Bishop's Restaurant in Lawrence. He will also be speaking at the First Baptist Church in Salem, N.H. Saturday night, May 19, at 7:30 p.m. The public is invited.

Professionally, Conn is a business executive and engineer who has written widely in scientific and engineering journals, and lectured extensively at universities worldwide, in science and engineering. Conn is also widely acclaimed as a Christian layman and has spoken for more than 50 Protestant denominations worldwide on such topics as "Moral Government," "Atonement," "Moral Law," and "Eschatology."

Conn is sponsored by The Christian Men's Fellowship of Greater Lawrence, and will be their guest speaker at their annual banquet at the Sheraton Rolling Green in Andover on May 18 at 7 p.m. The public is invited. for ticket information call Jim O'Shea.

CHURCHES

(Continued from Page 22)

West Parish Church
(United Church of Christ)
Rev. Otis A. Maxfield
129 Reservation Rd., Andover

SUNDAY: 10:30 a.m. Worship Service — Rev. Otis Maxfield preaching; Church School during Worship Service; 4 p.m. P.F. meeting for Florida Work Study Group.

TUESDAY: 10 a.m. Mothers Group; 5:45 p.m. Tuesday School.

WEDNESDAY: 7:30 p.m. Learning, Loving, Living Annual meeting.

Episcopal

Christ Church
Rev. J. Edison Pike, Rector
25 Central St., Andover

SUNDAY: 8 a.m. Holy Communion; 9:30 a.m. Family Worship Service (Communion 1st Sun. of Month); 10:15 a.m. First Session Church School; Adult Forum; 10:30 a.m. Family worship Service; 11:15 a.m. Second Session Church School; Adult Forum.

St. Paul's Episcopal Church
Rev. Alexander S. Daley, Rector
390 Main St., North Andover

SUNDAY: 8 a.m. Holy Communion; 10 a.m. Morning Service.

Jewish

Temple Emanuel
483 Lowell St., Lawrence
Rabbi Harry A. Roth
Cantor Irving Shuman

FRIDAY: 8:15 p.m. Sanctuary Service.

SATURDAY: 9 a.m. Chapel Services; 10:30 a.m. Sanctuary Service — Bar/Mat Mitzvah.

SUNDAY: 9 a.m. Chapel Services.

Cong. Tifereth Anshai
Sfard & Sons of Israel
492 Lowell St., Lawrence
Rabbi Benjamin H. Tumin, D.D.

DAILY SERVICES: 7 a.m. and 7 p.m.
SATURDAY: 9 a.m. and sundown.
SUNDAY: 9 a.m. and sundown.

Lutheran

Faith Lutheran Church
Rev. Dennis Kohhl, Pastor
360 So. Main St., Andover

SATURDAY: 9 a.m. to 4 p.m. Youth Group Car Wash (Weather permitting).

SUNDAY: 9:15 a.m. Sunday Church School for 3rd through 6th grades; 10:30 a.m. The Service, the 6th Sunday of Easter, the Sacrament of Holy Baptism and reception of new members, Children's Sermonette. Visitors welcome, nursery provided, coffee and fellowship after the service. Sunday Church School for 4 year olds through 2nd grades.

TUESDAY: 7 p.m. 8th grade Confirmation Class.

WEDNESDAY: 9:30 a.m. North Shore Lutheran Clergy meeting.

THURSDAY: No 7th grade Confirmation Class; 7:30 p.m. Outreach Committee meeting at church.

Unitarian

Unitarian-Universalist Church
244 Lowell St., Andover
Dr. Randolph W. Lehman-Becker
Minister

THURSDAY: 9:30 a.m. Mothers and Pre-Schoolers Drop-In time, open without charge to the whole community.

SUNDAY: 10:30 a.m. Choir rehearsal; Religious Education for children of all ages; Adult Discussion Group.

MONDAY: 12:30 p.m. Overeaters Anonymous Open Meeting.

TUESDAY: 8 p.m. Andover Townsmen, Barbershop Singing Group rehearsal.

WEDNESDAY: 6 p.m. Family Potluck Dinner, open to persons of all ages from the general community.

THURSDAY: 9:30 a.m. Mothers and Pre-Schoolers Drop-In time, free program of discussion for mothers, play-time for youngsters, open to all.

United Church of Christ

Trinitarian Congregational Church
Rev. Herbert I. Schumm
72 Elm St., North Andover

SUNDAY: 10 a.m. Worship Service, Church School.

United Methodist

Ballard Vale United Church
(United Methodist & U.C.C.)
Rev. David A. Hollenbeck
23 Clark Road, Andover

SUNDAY: 9:30 a.m. Church School; 11 a.m. Worship Service.

Bakery Sale Coffee Hour On Saturday

The members of the Margaret Slattery Class of the Free Christian Church will hold a Bakery Sale and Coffee Hour in the Lower Parish Hall of the church on Sautrday, May 19 from 10 o'clock to 12:30 p.m.

All kinds of home made bakery goods will be on sale and coffee and doughnuts will be served.

Come and visit friends and enjoy a social hour.

The committee is all members of the class, with Mrs. Marion Moore and Mrs. Agnes Beauchesne in charge of the coffee hour.

Emeralds were supposed to be effective against snakebite.

Marjorie Penny
Interiors
• Fabrics • Draperies
• Wallpapers • Carpeting
• Custom Furniture
475-3587

We need to know God
Learn more about the ways God loves and values you at a
Christian Science Lecture
"There's Only One Real Ego"
by William Correll
Tuesday May 22nd 8 P.M.
in First Church of Christ, Scientist
278 North Main St., Andover
admission is free – child care - parking

PRIDE
UPHOLSTERING CO.
686-9151
170 COMMON ST., LAWRENCE
SPRING
IS Redecorating Time!
Let us help you create the look you want...
FOR HOME, BUSINESS or OFFICE
WE OFFER
Personal Decorating Consultation
Expert Workmanship by our staff of 9 competent employees
Service and Delivery
Upholstering • Carpeting • Wall Covering • Draperies
LARGEST UPHOLSTERER NORTH OF BOSTON
OVER 5000 HOMES & BUSINESS HAVE DONE IT WITH
PRIDE
SPECIALIZING IN ANTIQUE RESTORATION
UPHOLSTERING CO.
686-9151
170 COMMON ST., LAWRENCE
MEMBER BETTER BUSINESS BUREAU & A.I.I.D.

• Fine Artist's Papers
• Pre-cut mats
• Children's Art materials
• Ready-made frames
• Much, much more

GRAY GOOSE ART
89 North Main St.
Andover, Mass. 01810
FORMERLY
Billies Art Supplies

Crafty Day In The Park

Despite a chill wind most of the day, the rains held off Saturday for the fourth annual Crafts in the Park, sponsored by American Field Service and the Department of Community Services. Some 125 craftsmen from all over New England turned up to show and sell their wares. Above: Jan Sagaser of 56 Chestnut St. looks over some stained glass while at left, below, Jill Primo 8, of Stoneham, puts the finishing touches on a macramé display. At right, below, Douglas Ecker of Brookline plays a hammer dulcimer he built, and then taught himself to play.

Opposite page, at top: Craftsman Jeff Parker of Farmington is reflected, along with more of the show, in one of his wooden mirrors; left, below, Scott Kirwin watches Robert Stevenson of North Scituate, R.I., personalize his leather bracelet; right, Bill Hansen of North Andover, who played a variety of instruments for the show crowd, entertains a young admirer.

reflected,
, in one of
low, Scott
venson of
nalize his
Hansen of
a variety
w crowd,

Conditional Approval Given Rail Service

Town meeting approved Tuesday resuming commuter rail service to Andover if the town manager or his representatives are so instructed by the board of selectmen.

Four conditions were placed on the town manager's entering contract agreements with the Merrimack Valley Regional Transit Authority (MVRTA):

- Cost to Andover will not exceed $45,000 in fiscal years 1980 or 1981.
- Andover can terminate service with 60 days notice.
- Andover, on terminating service, will be liable only for its pro rata share of capital expenses up to but not including the day Andover decides to terminate and its pro rata share of operating costs through the final day of service.
- Any other conditions as determined by the board of selectmen and the town manager.

The article does not guarantee rail service, it just allows the manager to negotiate for it, according to George Kachen, chairman of the commuter rail study committee.

Kachen said the committee recommends the service because of rising fuel costs. It will be cheaper to commute by train than car, he said.

Four to six new or refurbished trains will service Andover each day, he said, not the one morning and evening train which previously served the town. Cost to the town was estimated at $26,000 to $30,000. The committee asked to be authorized for $45,000 because of concern over the subsidyy level, Kachen said.

Col. Joseph E. Cove spoke against the article, warning that costs estimated for service in 1968 were less than a quarter of the amount the town eventually paid for the first year of service then. "If history repeats itself, $45,000 this year will be $130,000 next year," he said. He called the service a "a convenience for about 100 commuters."

Thayer Warshaw, a member of the committee, said the termination provision in the article would guard the town from going over the $45,000. He said that between 250 and 350 commuters from Andover will use the service, according to a survey done by the committee. Only 200 were necessary to make the plan economically feasible.

Ervin Livingston, 96 Andover Street, said it would be like paying each commuter $225 per year to have the town pay for the rail service. Warshaw said the service should be looked at as an investment to attract industry to the town.

The planning board recommended approval, indicating that rail service would increase property values and attract industry.

Frederick P. Fitzgerald of the FinCom said the committee offered a consensus opinion in favor of the rail service "with muted enthusiasm."

"The bottom line on this, and there is a bottom line, is all red," he said. "The base is a heavily subsidized one."

He said that the arguments that higher gas prices will drive people to using mass transit may be faulty, citing $2-plus gas prices in western Europe and Israel.

The small impact the $45,000 projected cost to Andover will have on the tax rate should not be overlooked, he said. Even if subsidized by the state, "it still comes out of our pockets," he said.

After careful consideration, the pros in the issue equalled the cons, Fitzgerald said. "Let's not induce paralysis, let's do something," was his final advice to town meeting.

Revaluation Finally Gets OK

By Tim Greene

After two years, four town meeting presentations and a court battle with the state, town meeting finally voted Monday night to appropriate $200,000 to revalue property in Andover at 100 percent.

Town Assessor William Russell said Wednesday that he is in the process of finalizing the specifications for the revaluation in preparation for sending the contract out for bids.

The suit brought against the town by the state Department of Revenue should be dropped, he said, when formal notification is given of the town's intent to implement the plan which was devised in 1975.

The article drew much debate from the floor of town meeting before it was passed 350 to 36 and then by 345 to 15 on a recount.

Sidney P. White favored the revaluation and said, "I don't want you to pay my bills and I don't want to pay yours. As we delay from month to month and year to year, it is costing the property owner out of pocket."

Thayer Warshaw objected to the amount of money being allocated for the project, though not for the revaluation itself. He said he had heard of other cheaper methods which included training town officials to revalue the property.

Town Manager Jared S. A. Clark said that the method chosen was the best way, taking into account size of rooms, number of bathrooms, fireplaces and frontage. "A cheaper but less competent job can be done," he said.

One cheaper method would be hiring teams of inspectors to do the revaluation, he said, but there would be differences in judgement between the teams and a fair assessment could not be insured. Another cheaper one was the suggestion that town officials, including CETA workers, do the job.

Donal Coleman said the town had a good chance of winning its suit with the state, and the town meeting should not vote to approve the article. Town Counsel Alfred B. Daniel said that was not true. The only victory the town might gain would be procedural, and that the Supreme Judicial Court would order revaluation anyway.

The board of selectmen recommended the article in the amount of $175,000, with no explanation of the $25,000 cut. The FinCom said they did not understand the cut, and recommended the article at the full $200,000.

OBITUARIES

ELEANOR L. BRADFORD

Eleanor L. (Brown) Bradford, 62, 4304 Galax Drive, Raleigh, N.C., a former Andover, resident, died Sunday at the Rex Hospital, Raleigh following a long illness.

Mrs. Bradford wa born in Providence, R.I., and was a former long-time resident of Andover. She was a member of the White Memorial Presbyterian Church, Raleigh.

She is survived by her husband, Edward H.; a son, Steven C. of Dubuque, Iowa; a daughter, Mrs. Susan Fairfax of Fencott, England and a granddaughter, Kelly Bradford of Dubuque.

Graveside services will be Thursday at 10 a.m. in Spring Grove Cemetery, Andover. A memorial service will be held Saturday at noon in the White Memorial Presbyterian Church.

Funeral arrangements are under the direction of the Lundgren Funeral Home, 18 Elm St., Andover.

Memorial contributions may be made to the American Cancer Society Inc., 226 Merrimack St., Lowell, Mass. 01845.

ISABELLA B. VALENTINE

Isabella B. (Ness Valentine, 90, 53 Red Spring Road, and Andover resident for 72 years, died Saturday at her home after a long illness.

Born in Arbroath, Scotland, Mrs. Valentine was a member of the South Church, Andover Haven and Andover Chapter of the Order of Eastern Star.

She is survived by a son , Ronald M. of Andover; daughters, Mrs. May V. Robbins and Mrs. Edith V. St. Jean, both of Andover; brother, Alexander Ness of Laconia, N.H.; 10 grandchildren and nine great-grandchildren.

A funeral service was held Monday at 2 p.m. at the Lundgren Funeral Home, 18 Elm St. Burial was in Spring Grove Cemetery.

Benefit Performance Saturday

St. Matthew's Lodge, A.F. and A.M. will present The Odd Couples in their fourth annual benefit show Saturday at 8 p.m. at Andover West Junior High school.

The show will feature the Stuart Highlanders Pipe Band, The Odd Couples, Ian Wright, Bill Tynan and a full supporting cast.

Tickets may be obtained at the door, or in advance through William N. Moodie, 65 Greenwood Road, Andover.

NEED HELP?
call ANDOVER FISH
for temporary
EMERGENCY SERVICE
475-1804
24 Hr. Answering Service
- Transportation
- Help in the home
- Shut-in services
- Information

VOLUNTEERS are NEEDED
Can you give a little of your time?

Now there is someone to talk to...
935-1187
Choate Crisis Hotline,
24 Hours A Day
Family, Marital, Personal Crisis Intervention

We take care of you
When You Can't Take Care of Yourself.
A nurse is often the answer to your needs when you've been ill, incapacitated, or otherwise unable to take care of yourself. Our carefully screened corps of professionals will come to your home whenever and wherever you need them. Whether you need an RN, LPN, nurses aide, or homemaker, our staff will provide the personal and attentive care you deserve.
On call 24 hours
NURSING SERVICES, INC.
Methuen 687-2472
ns

Lundgren Funeral Home Inc. Est. 1840
DONALD E. LUNDGREN
18 ELM STREET, ANDOVER

a consensus
ervice "with

nd there is a
id. "The base

s that higher
o using mass
g $2-plus gas
d Israel.

000 projected
n the tax rate
said. Even if
till comes out

n, the pros in
s, Fitzgerald
lysis, let's do
dvice to town

K

vith the state,
d not vote to
ounsel Alfred
true. The only
ain would be
reme Judicial
on anyway.

recommended
f $175,000, with
5,000 cut. The
understand the
article at the

HELP?
VER FISH
porary
Y SERVICE
-1804
ering Service
rtation
the home
services
tion
NTEERS
EEDED
give a little
ime?

me
0
N
VER

School Project May Be Back To Voters Shortly

The Andover Townsman
The Second Front Page
MAY 17, 1979

By Linda S. Corbett

Town meeting-goers, weary after four official sessions and one aborted one in just over a week, may have to return as early as June for a special town meeting on the secondary school building project.

Even then, the action will be strictly advisory, despite a vote Monday night to require the school building committee to give town meeting a crack at the various alternatives.

Kenneth Gropper of the building committee Monday night withdrew Article 15, a group of building options, from the warrant, in order "to evaluate all the alternatives."

A last-minute ground swell of opinion had indicated support for options not included — specifically the savings of the present East Jr. High building and the grouping of all secondary pupils at the Shawsheen Road site.

After it had more data, Gropper said the building committee planned to conduct three open meetings in the next six weeks, with the school committee to gather more input from the community. Then, he indicated, they would be choosing which plan to pursue to bid stage, returning only to town meeting for construction funding after the first of the year.

But Margaret Keck of Harold Parker Road and former chairman of the planning board, objected, and drew enough support to bring back a choice of building alternatives to a future town meeting.

She said she felt they should return with further developmental plans because of the "controversial nature" of the project. She said she hated to see $750,000 in planning fees spent on a project which might be rejected when it came down to actual funding.

Another town meeting, said School Chairman Elaine Viehmann, would have to take place within the next six weeks if they are to keep on schedule.

"Each week we delay," she said, "inflation takes over by more than $40,000." She said estimates are now geared toward construction starting next March. The plans they now have are strictly schematic, she said, and if developmental designs are to be completed and put out to bid, with bids received in time for a bonding session in January or February, a

(Continued on Page 40)

Bancroft Roof Funded

Despite rumors of a move to defeat funds for repair of the Bancroft roof and force the school to close down, the $195,000 warrant article received the overwhelming support of town meeting Tuesday night.

"Is it true," asked Stephen Flashenberg of Launching Road, "that if the article fails the school will have to close down?"

"If repairs are not made over the summer," replied School Comitteeman Casimir Kolaski, "there's no guarantee that it will be ready for school in September."

Kolaski had presented the article with the explanation that the problem was basically one of a poor, "Disney World" design that would be good "somewhere it doesn't rain or snow."

However, he said that one-third of the roof is flat, made of tar and gravel, while two-thirds is pitched, with asphalt shingles — 73 surfaces in all with water collecting in the valleys.

He said there were leaks even before the building was first occupied 11 years ago, and that the recurring problem was made much worse by the Blizzard of '78.

He said plans are to frame in the flat roof, creating a pitch to facilitate runoff. He said barriers will be constructed at areas where the roof is now easily accessible to children, and that there would be some interior modifications, such as to supporting timbers.

If the funds are sufficient, he said, they would be replacing some of the carpeting that has been rotted by the leaks, and that they would move the air conditioning tower that is now directly over the heating unit.

Frank Drozdick of South Main Street took issue with engineering studies of the roof and said that he didn't like financial decisions of such magnitude based on incorrect information.

Kolaski said the plans are currently being developed by architects never before involved in the Bancroft building, but who were among the finalists chosen by the school building committee in its recent search for the secondary school building project.

He said they hoped to go out to bid by the end of the month, so construction could be done over the summer.

Town Moderator James Doherty noted that the standing vote produced "well over the two-thirds majority required for passage.

Seek N.H. Plate Offenders

Andover police and Registry of Motor Vehicles inspectors have been working in the community for the past two weeks investigating residents having New Hampshire registered cars.

Beginning today a registry inspector will be in the police department from 9 a.m. to 11 a.m. to assist persons in transferring their registrations from New Hampshire to Massachusetts.

A drive was initiated earlier this year by the registry to crack down on persons who have registered their vehicles at New Hampshire addresses, but are principally domiciled in Massachusetts

Persons who have a Massachusetts driver's license, but operate New Hampshire registered cars will face loss of license. New Hampshire will not grant licenses in that state to persons whose principal address is Massachusetts.

The registry inspector will be at the police station for two weeks to assist local residents affected, and may be contacted by telephone at the main number 475-0390.

Upward of 200 Andover residents have been affected by the drive and have been notified of the requirement to transfer their registrations.

Result of the crackdown will be increased revenue for the town through collection of the state excise taxes.

Concentration

Under the admiring eyes of her mother, Lynda, three-year-old Heather Whiles of Wood Hill Road, concentrates on work during pre-school art festival at West Parish Church nursery.

MERRIMACK VALL

Nearby . . . Dependability . . . Personal Atte

2 of Many Styles

Step into the pillowy suede innersole and you'll know you've found the real thing — Bass Sunjuns®. The label says Bass. The look says Bass. The quality says Bass. There's no comparison. Come see for yourself. You won't have to look any further for your favorite summer sandals. Because if it's Bass, it's for real.

Bass®

ONLY BASS MAKES SUNJUNS®
to Size 12
Narrow,
Medium

FREE DRAWING...
Come in and register to win
a Free Pair of Women's
BASS SUNJUNS®

Daniel's

151-161 Essex St., Lawrence Intown
OPEN TUES. AND FRI. NIGHTS 'TIL 9 P.M.

VISIT OUR PATIO SHOP

And SAVE On A Fine Selection
Of WROUGHT IRON, ALUMINUM
and CALIFORNIA RED WOOD
Summer Furniture

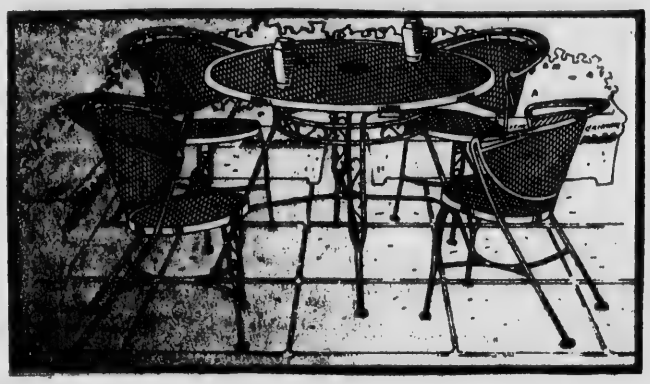

Michael J.

SULLIVAN'S

Furniture Galleries
226 ESSEX STREET
LAWRENCE, MASS. 01840
Open Thursday, Friday and Tuesday Nights Til 9
Phone: 686-6157

---

maxwell's

meets

BUTCHER BOY MARKET

maxwell's is now proudly serving some of the very same steaks and chops that Butcher Boy Market once served in their own Steak House.

During the month of March **maxwell's** will be featuring Butcher Boy Market Night every Sunday and Monday Evening.

SUMPTUOUS FILLETS, NEW YORKERS, AND LAMB CHOPS — ONLY $7.95

(Special Price Sunday and Monday Only)

Serving Dinner Sunday 4-9 P.M., Monday 5-9 P.M., Tuesday through Saturday 5-10 P.M.

42 Amesbury Street, Lawrence, Mass. 682-5100

SCHWINN®

Suburban®

HANDBRAKES! GEARS!

UPRIGHT HANDLEBARS FOR COMFORT

Many riders prefer the comfort of traditional upright or tourist handlebars and still want all the advantages of low rolling resistance tires on full adult-size 27-inch wheels — just the combination offered in this wide selection of easy riding Schwinn Suburban models.

THE SCHWINN 10-SPEED SUBURBAN FOR LADIES

5 Speed $158.95

10 Speed $168.95

ASSEMBLED, FITTED AND READY-TO-RIDE AT NO EXTRA COST. FREE 30-DAY CHECKUP, TOO!

ROBY MEIER

56 Berkeley St., Cor. Jackson
686-4743

master charge

VISA

Hours: Mon., Thurs., Sat., 8:30-5:30; Tues., Fri., 8:30-9; Wed. Closed All Day

VALLEY MERCHANTS

rsonal Attention = Your Complete Satisfaction!

HOP
tion
HINUM
OOD

N'S

Til 9

Or buy a Volkswagen.

Volkswagen makes the 3 highest mileage cars in America: the Rabbit Diesel 5-speed, Rabbit Diesel 4-speed and the Dasher Diesels. Rabbit Diesel 5-speed, est. 41 mpg. 55 mpg. est. hwy. mileage. Rabbit Diesel 4-speed, est. 40 mpg. 50 mpg. est. hwy. Dasher Diesels, est. 36 mpg. 46 mpg. est. hwy. Compare these EPA est. to the est. mpg. of other cars. Your mileage may vary with speed, weather and trip length. Hwy. mileage will probably be less!

Bardetti VOLKSWAGEN

915 So. Main St., Rte. 125, HAVERHILL
Exit 48 off 495
687-0696 or 374-0711
ACROSS FROM CEDARDALE TENNIS CLUB

ANDOVER CULTURAL SERIES
Presents
SILVER STARS STEEL BAND
Fri., May 18 — 8 P.M.
Cochran Chapel, P.A. $6.00

If you've never heard a steel band, you shouldn't miss it!

If you have — you won't!

Reception sponsored by the Andover Chamber of Commerce
Returning from New York on SUNDAY, JUNE 10

THE PROPOSITION

Department of Community Services
36 Bartlet St.
475-5045

HWINN 10-SPEED
AN FOR LADIES
5 Speed $158.95
10 Speed $168.95

AT
OO!

R

VISA

Closed All Day

PITTSBURGH® PAINTS
EXTERIOR
HOUSE PAINT

Economy Latex
Reg. $10.75 Gal.
Sale $8.50 Gal.
Best Acrylic Latex
Reg. $14.44 Gal.
Sale $11.95 Gal.
Oil Base House Paint
Reg. $16.50 Gal.
Sale $12.95 Gal.

GORHAM HARDWARE

Open Mon. thru Sat. 8:00 a.m.-6:00 p.m.
685-4870
581 Chickering Road (Rte. 125)
No. Andover, Mass. (Opposite Haffners car wash)

AMERICAN TOURISTER SALE

AMERICAN TOURISTER
900 SERIES — ALL SIZES
ALL COLORS
33% — 50% OFF
REGULAR SUGGESTED RETAIL

		Reg. Retail	Sale Price
9011	Tote	$42.50	$19.95
9022	Carry-On	$52.50	$34.95
9024	24" Pullman	$62.50	$39.95
9026	26" Pullman	$72.50	$45.95
9029	29" Overseas Case	$80.00	$49.95
9095	50" Car Bag	$55.00	$36.85

MISTER BAGGAGE

286 ESSEX ST., LAWRENCE, MASS.
"EXPERT BAGGAGE REPAIRS"

SALE CONTINUES UNTIL MAY 26

683-3251

OPEN:
DAILY TO 5:30
TUES. & FRI. TILL 9:00

Pressuring Democracy

Town meeting is supposed to be the truest form of democracy, as we have heard from time immemorial.

It is hard to argue with the concept as it was originally devised to provide for the citizenry to determine their financial destiny as far as running their community is concerned.

But Andover's most recent exercise in the democratic process has once again displayed the glaring weakness of the system, succumbing once again to the efforts of pressure groups.

Attendance, as is predictable, rises and falls with the issues facing the house, or with the interests of specific groups.

Witness, for instance the effort of those interested in the town's school system.

They were out in good numbers for the enactment of a school budget and an effort which would have placed the town's public school expenses at 8.2 per cent over last year's costs.

Only the provisions contained in the tax cap legislation prevented the supporters of a higher budget from winning, since a two-thirds vote of approval was required. The school department had majority votes on all levels, but did not attain a two-thirds approval until they came down to 5.4 per cent.

That piece of business out of the way, all those advocates of greater educational expenses absented themselves from further business before the meeting. This resulted in adjourning the meeting for the remainder of last week and starting back on the agenda Monday night. Still the numbers were not there when the session reconvened Monday night.

But, on Monday, another group appeared, with their specific interests in mind — those with concerns about Shawsheen.

Their efforts successfully prevented the sale of Cardinal Cushing gymnasium and the construction of a new lodge at Recreation Park — an effort which is bound to be costly in the long run.

By subjecting use of Cardinal Cushing gym to further study, as was voted Monday night, the town has probably won itself another facility to care for and maintain.

Currently in a state of disrepair, any work done on the Shawsheen building by the town will be subject to meeting the stipulation of the architectural barriers bylaw, thus extensive work will be necessary in the long run.

Since sale of the building to one of Andover's corporate good neighbors — the Andover Companies — was to determine the fate of reconstruction of the Recreation Lodge, putting the item into a study with no sale pending denied funds for the new building.

The Rec. Lodge rebuilding proposal was ultimately lost due to failure to obtain a two-thirds vote for the funding.

Shawsheen residents are rightfully proud of their section of the community. They haved worked hard to preserve its village charm and constantly remind administrators of the importance of such things as safety, maintaining zoning laws and other matters of concern to the area.

Monday's action would seem to portray a feeling of self-interest, rather than taking into consideration the benefits of the community as a whole.

If sold, the Andover companies would have used the Shawsheen building for a quiet storage facility, few employees and no parking problems.

Now, the town has an additional piece of real estate, and no lodge, which before it burned last summer, was a most useful facility to a number of town groups, who paid token fees for its use.

We trust that when and if the town funds the necessary repairs to keep Cardinal Cushing gymnasium a useful facility, its Shawsheen neighbors will not be seeking relief from the traffic, parking and potential noise problems which will follow.

We cite these examples to arouse the annual question of whether the town meeting, in modern times, really works in the best interests of efficient municipal administration.

It seems to become more obvious, with each passing session, that the system may be well, but the pressure is becoming to much to bear.

Down The Years With The Townsman

75 Years Ago — May, 1904

Harry G. Saunders made an enviable record on the cricket crease last Saturday when he played with Providence against Pawtucket. He took eight wickets out of ten and did much toward winning the game for his club.

Preparations are now being made at Punchard for the annual competition for the Blanchard Prizes. The prizes are given each year to the scholars who compose the best essays. The exact date has not been settled upon but it will probably be June 9.

Tuesday is the regular Grange meeting. Subjects: 1) The West as it was in the sixties, and 2) Does the West offer a good opportunity to the young farmer as formerly.

There were a number of local people in the audience at the Colonial Theatre in Lawrence last Saturday evening when, owing to a quarrel between the members of the stock company who had been engaged to play all summer, the play was stopped after the first act.

50 Years Ago — May, 1929

Two hundred and fifty mothers and daughters were the guests at a supper and entertainment given Tuesday evening at the South Church by members of the A.P.C. sorority. The president spoke a few words of welcome and grace was asked by the counselor, Mrs. Frank T. Coulton.

Donald Dumont of the Punchard High School won the first prize of $10 at the annual Varnum Lincoln spelling match held last Friday evening in the town hall. The last three left standing in the contest all slipped on "vaseline" and had to be recalled to try "benefitted" and "mysterious."

Mrs. Horace M. Poynter was re-elected president of the Andover League of Women Voters for a fourth term at the annual meeting held Tuesday at the Phelps house with a large attendance.

An unknown black and white setter dog entered a hen coop owned by Douglas Pitman of 78 Salem St., Wednesday and killed three hens. Fortunately, Mr. Pitman caught the dog before more damage was done. The police were notified and Dog Officer Downes went to the scene and took the dog into custody.

25 Years Ago — May, 1954

Over 100 Boy Scouts with their leaders participated in the Andover district camporee held last weekend at Sid White's grove in West Andover. In the opinion of many local leaders it was the best ever held by the Andover group which arrived at the campside Friday afternoon, pitched their tents and made ready for the activities that were to continue until Sunday afternoon.

On Wednesday evening, May 26 Andover postmen will again retrace their routes to collect contributions to aid the estimated 700 cerebral palsy afflicted of Merrimack Valley.

Various swimming stunts will be exhibited by the girls of the Andover Youth Center who will present their "Splish Splash" at Phillips' Academy's pool at 8 p.m. Friday, May 28.

The date for the Andove Garden Club Open House and Garden Day is Saturday, May 22. The hours are 1 to 5 p.m. and tickets may be purchased at the houses.

10 Years Ago — May, 1969

Police Wednesday were seeking complaints in Lawrence district court against an 18-year-old Andover youth who allegedly assaulted a man in front of the Musgrove building Monday afternoon.

The annual Pinewood Derby of Cub Pack 100 was held at Sanborn School on April 18. Simon Moseley won first prize, Ken MacKenzie won second prize and Victory Collins won third prize.

Selectmen have tabled any action on the proposed floor plan of Gov. Francis Sargent who has proposed a tax bill which would guarantee towns and cities income from the local aid fund.

Stanley Chlebowski, highway superintendent, has been put in charge of the operation of the town's sanitary landfill disposal site.

For Those Of Us Who Are Older

By Janet D. Lake

Don't forget the Pot Luck Lunch at The Haven next Thursday, May 24 at 12:30 p.m. You should call The Haven s aff before the date to let them know you plan to attend.

The next mini-clinic will be at Five Circle Tuesday, May 22 from 2 to 4 p.m. Because you must have an appointment, be sure to contact the Board of Health — which is the sponsor of the clinic. You can have your weight, blood pressure, hemoglobin and urine tested at the clinic, as well as counselling, diet assistance and referral service, and it's free.

Every Friday afternoon you can play BINGO at The Haven, beginning at 2 p.m. Not much in the way of prizes, but there's great fun and excitement. Stop in.

You'll have fun being a fourth for bridge every Tuesday morning at 9:30 at The Haven. They're always looking for another player or someone to learn so why not make the decision. You've always wanted to play bridge! Why not now?

There is still room on the Newport "daytrip" scheduled for June 26. It will cost you $20 for the day, but the day will include tours of historic houses in Newport, a cruise around the harbor and a delicious luncheon. Sign up now and don't be disappointed.

For those who would like to go for longer than one day, The Haven Travel Club is planning a three-day trip to the Catskills in New York state. They'll stay at famous "Brown's" from June 6 to June 8 and it costs a total of $129. Further information is available at The Haven.

If you'd rather travel in July, stop by The Haven and ask about the Thousand Island, Niagara Falls trip planned for July 16-20.

The Haven is also planning a day trip for July 12 — a day in Portsmouth, N.H. It will include a tour of Strawberry Banke and a cruise to the Isle of Shoals. Lunch will be at Yoken's seafood restaurant (yes, if you don't like seafood they have lots of meat and chicken dishes on their menu). The day will cost you $16. Contact The Haven for reservations.

This afternoon at 2 p.m. you are invited to the monthly meeting of The Haven Associates at The Haven — Andover's senior citizen drop-in center on Essex Street.

Recyclable Glass Jars

About 208 glass containers for every man, woman and child are made each year in the U.S. for packaging food, beverages, chemicals and cosmetics.

The song of the humpback whale is the loudest, longest and slowest in nature. Air shuttling within the whale's head causes the sounds; no air is expelled. The whale is usually alone and inactive when it sings, according to Massachusetts Audubon.

EXPERT Haircutting and Permanents by MICHAEL
BEAUTY & WIG SALON
40 Main St. - 475-7072

THE SPORT SHOP
92A Main Street
Andover, Massachusetts 01810
Tel. 475-7176

SCHOOL LUNCH MENU

MONDAY — Chilled juice, hot dog on roll, baked beans, mustard, relish, catsup, applesauce and milk.

TUESDAY — Chilled juice, baked elbow macaroni with meat and tomato sauce, mixed vegetables, French bread and butter, peanut butter cookie and milk.

WEDNESDAY — Chilled fruit punch, homemade jumbo cheeseburger, potato chips, catsup, jello cubes with topping and milk.

THURSDAY — Chilled juice, sliced cheese pizza, carrot, celery and cheese stix, hermit with raisins and milk.

FRIDAY — Chilled juice, tuna salad roll', French fries, catsup, assorted desserts and milk.

Senior Citizens

MONDAY — Chilled juice, chicken chow mein, rice pilaf, rolls and butter, fruit cup' and choice of beverage.

TUESDAY — Chilled juice, baked elbow macaroni with meat and tomato sauce, mixed vegetable, French bread and butter, peanut butter cookie and choice of beverage.

WEDNESDAY — Chilled fruit punch, homemade jumbo cheeseburger, potato chips, catsup, jello cubes with topping and choice of beverage.

THURSDAY — Chilled juice, baked ham with sauce, sweet potatoes, buttered peas, rolls and butter, hermit with raisins and choice of beverage.

FRIDAY — Chilled juice, tuna salad roll, French fries, catsup, assorted desserts, and choice of beverage.

The first Ford automobile had to wait over an hour for its first test run, since it was built in a shed and was wider than the shed door.

NO ONE PAYS MORE INTEREST
ON
6-MONTH MONEY MARKET CERTIFICATES

9.459%**

$10,000 Minimum Deposit

Plus Your Choice of Five Attractive Gifts, Too!

- POCKET CALCULATOR
- CROSS PEN AND PENCIL SET
- GILLETTE HAIR DRYER
- PANTOS SPORT BAG
- MAN OR WOMAN TIMEX WATCH

Arlington Trust company

Federal Regulations prohibit compounding of interest during the term of deposit.
Federal regulations require that if funds are withdrawn before maturity, interest rate be lowered to the pass book rate and that 90 days interest at that rate be forfeited.

**Yearly interest rate

Arlington Trust is a member of the Federal Deposit Insurance Corporation, an agency of the United States Government.

JACK ANDERSON WITH JOE SPEAR

WEEKLY SPECIAL

House Report Finds State Dept. Didn't Warn Ryan Re: Jonestown

WASHINGTON — The world will not soon forget the mass suicide of 900 men, women and children in Jonestown, Guyana, last November. They drank poisoned punch after some members of the cult killed Rep. Leo Ryan, D-Calif., in cold blood.

Immediately afterward, we reported that the State Department had been forewarned about the dangers in Jonestown and had failed to warn Congressman Ryan.

The House International Relations Committee ordered an investigation, which has now been completed. A draft report has been written in strict secrecy. All copies are locked in a safe each night, but our sources have told us what the report reveals.

It confirms that the State Department received advance warnings of mass suicide. In fact, the department was bombarded with complaints about the terrors of Jonestown. The complaints came from American citizens who were pleading for help, but the department never bothered to investigate their allegations.

The House report will also accuse the State Department of failing to warn Ryan of the Jonestown danger, just as we reported six months ago. The document will spell out in tragic detail how much the State Department knew about Jonestown and how little they told Ryan.

Faulty Arsenal: The taxpayers spend appalling sums of money on military weapons and the Pentagon likes to boast they are the best that money can buy. But occasionally, the brass hats have rushed ahead with new weapons before they have been proven.

The Air Force's F-16 fighter plane, for example, has had serious problems with its engines. Its loss rate has been three times what officials expected.

The Navy's F-14 has an even worse record: 38 crashes since testing was begun several years ago. Test pilots have told us its performance is "marginal at best."

The admirals also agitated for an 8-inch gun for their warships. Not until it had been purchased did they realize it couldn't hit onshore targets.

By law, the Pentagon provides Congress with the classified testing results. We have learned, however, that the reports have sometimes been doctored.

Government auditors discovered the armed services have purposely omitted adverse testing information from their statements to Congress. The accountants spot-checked 15 weapons systems and found them all to be "incomplete, misleading or outdated."

Our sources say the military chiefs lie to Congress to prevent having their pet armaments cut. Several congressmen are now aware that the Pentagon has deceived them. But they can't raise Cain in public, because the details are classified.

There have been private protests, of course, which the Pentagon has ignored. Some of them came after one of the latest reports showed a good performance by the Navy's newest electronic plane, the EA6-B. Some of the important details, it turns out, were deleted.

Coke Confrontation: We recently spoke to Israel Marquez, a labor leader who is battling a Coca-Cola franchise in Guatemala. He has had three narrow escapes from hired assassins and his name is still at the top of a death list drawn up by anti-union forces.

A week ago, Marquez dramatically confronted officials of the Coca-Cola company at its annual shareholders' meeting. The company has denied any part in the violence in Guatemala. But the franchise in Guatemala City is controlled by a bottling company that is fighting Marquez' union.

The bottling company, in turn, is American-owned and it distributes roughly half of the cola products sold in Guatemala City. It employs 150 workers, 90 percent of whom belong to the union.

The union's financial secretary was shot down last December. Another union official barely escaped an assassination attempt and fled the country. Just last month, two men on a motorcycle ran down a union organizer. They beat him with an iron pipe, stabbed him 15 times and slit his throat from ear to ear. Other union organizers and their sympathizers have also been marked for murder.

A Coca-Cola spokesman contended the parent firm could do nothing and that the labor trouble should be settled by the bottling company and the union.

Headlines and Footnotes: A $40,000-a-year bureaucrat at the Health, Education and Welfare Department recently quit his job when his superiors told him he had to accept a $1,200 pay raise ... An archaic Navy ration law dictates that sailors and Marines must be fed real butter instead of margarine. A change to margarine would save the taxpayers about 7 cents a pound ... Last November, the Pentagon sent a team of 15 Boston University journalism instructors to Frankfurt, Germany to teach a post-graduate course to military journalists. Cost to the taxpayers: $250,000 ... Maps and pamphlets designed to explain the workings of Washington and the federal government to tourists are on sale at the Government Printing Office. Around the corner at the National Visitor Center, they are distributed free ... Vehicles used by postmen to deliver the neighborhood mails get an average of eight miles per gallon of gas ... Argentina may be a dictatorship, but its embassy in Washington is egalitarian. On a given day, diplomats in business suits can be seen watering the lawn.

Copyright, 1979
United Feature Syndicate, Inc.

Andover Recycling Schedule

May 21-25
PAPER

May 29-June 1
COLORED GLASS
AND CANS

Spring Clean Up

LEAVES & WINTER DEBRIS REMOVED

LAWNS
Raked, Limed, Fertilized

Shrubs & Trees
Pruned & Fertilized

Complete Season
Lawn & Grounds
Care & Maintenance

LAWN
Building & Rebuilding

Foundation Plantings

YORK RAKE
Bulldozing & Backhoe
Work Done

WOOD BARK MULCH

Fieldstone • Brick And Bluestone
Walks, Walls, Terraces
Expertly Built

Complete Landscape & Planting Design & Plan SERVICE

ABOVE SERVICES
Offered by The
Landscape Department
A.E. Allgrove Nursery
Wilmington, Mass.
Days — 658-4869
Eves — 475-3346
ESTABLISHED 1946

Fire Log

May 8 — Railroad Avenue, Edwin Walkup, grass fire; Rte. 93 between Rte. 133 and 495, dumpster fire, Ace Disposal; North Main Street, Arthur Collins, brush fire; off High Street, A.V.I.S., brush fire; Tewksbury Street, Service Warehouse, honest mistake.

May 9 — Burnham Road, Boston & Maine Railroad, brush fire; High Street, Ballardvale, John Campbell, brush fire; Central Street, Cheryl Green, automobile fire; Park Street, Town of Andover, gasoline washdown; Sheffield Circle, Christopher Arserio, grass fire; 127 Hold Road, Bernard Ristuccia, telephone alarm, trouble in system

O'HAGANS
TREE SERVICE
686-9196
COMPLETE TREE CARE
SPECIAL
HARDWOOD HOUSELOTS
CUT FOR FIREWOOD
Free Estimates Fully Insured

SPAULDING COLONIAL REPRODUCTIONS
Handcrafted
Slant Top Desks
finest workmanship
- pine
- cherry
- mahogany
- birch
- tung oil finish available
- dated and signed

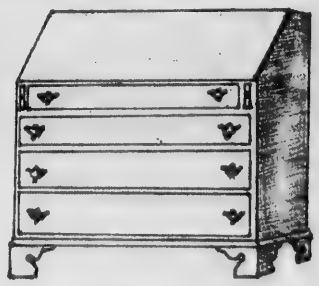

36" mahogany
118 EAST MAIN ST., GEORGETOWN, (Rte. 133)
Mon.-Sat. 8-5; Fri. night 6-9 — Tel. 1-352-2921

WE'RE **BIGGER** THAN WE LOOK
COME IN AND LOOK AROUND
OPEN 7 DAYS
372-4780
GRAY & COLE NURSERY INC.
RT. 125 HAVERHILL
½ Mile North of Western Electric

lover
ycling
edule
21-25
PER
29-June 1
ED GLASS
CANS
Clean Up
& WINTER
REMOVED
WNS
ned, Fertilized
& Trees
& Fertilized
te Season
Grounds
Maintenance
WN
Rebuilding
dation
tings
RAKE
& Backhoe
Done
D BARK
ULCH
e • Brick
luestone
alls, Terraces
tly Built
plete
& Planting
& Plan
RVICE
SERVICES
d by The
Department
ove Nursery
ton, Mass.
658-4869
475-3346
SHED 1946
WE LOOK
ND
UND
ERHILL
stern Electric

Memorial Hall Library

Pamphlets — A Current Source Of Information

The pamphlet collection at Memorial Hall Library has come up in the world, thanks to Reference Librarian Sydelle Cohen. No longer relegated to a high dark shelf in the lower stack, the "pams" have been integrated on shelves with books dealing with the same subject. The pamphlets supplement the books by giving brief current information on a wide variety of subject from nuclear energy to pest control. Of particular seasonal interest are the pamphlets giving useful advice on gardening and cooking and preserving fresh vegetables.

Pamphlets come from many sources — state and federal government, public interest organizations, private publishers, industry and educational institutions. Just a few of the recent acquisitions are:

"Plain Talk About School Finance," the National Institute of Education, HEW; "Historical Beginnings . . . the Federal Reserve", Federal Reserve Bank of Boston; "Indians of New Mexico", New Mexico Department of Development; "The New Threshold", the Club of Rome; "Edison — the Man Who Turned Darkness into Light", Thomas Alva Edison Foundation; "One-Parent Families", Public Affairs Commission; "Heating with Wood", all pamphlets may be borrowed for a one week loan period.

Going Places???

Just in time for the summer travel season, Memorial Hall Library has two new items to help you arrive at your destination and find places of interest with ease. Evelyn Kuo, Reference Librarian, has prepared a complete set of road maps for every state in the U. S., Europe, Asia and most major foreign cities. In addition, the Library has acquired a set of Berlitz cassettes and phrase books for travellers. The set includes such languages as Russian, Danish, Finnish and Serbo-Croatian as well as Spanish, Italian, etc. Maps, which may be borrowed for one week, and cassettes, which may be borrowed for three weeks, will be found to the left of the Circulation Desk in the main Reading Room.

May Is Blood Pressure Month

In conjunction with the Andover Board of Health, the Memorial Hall Library has prepared a brochure on High Blood Pressure for our patrons. If you have blood pressure problems or want to know more about this disease which afflicts one in six Americans, stop by the Library, check out the book display and attend one of the Board of Health's blood pressure clinics on May 18 or 25 at the Andover Savings or the Arlington Trust Banks.

Lecture On Depression Scheduled

Dr. Clive Dalby, psychiatrist, and member of Bon Secours Hospital's Medical Staff, will speak at a "Healthy Issue" lecture to be held in the hospital auditorium, Friday, May 25 at 10:30 a.m.

The topic of Dr. Dalby's presentation will be "Depression." He will give an historical perspective of depression and examine several symptoms and ways to deal with it. A question and answer period will follow.

The program is open to the public. For further information call the public relations office at Bon Secours Hospital.

15% Off
CARPET
CLEANED
Using the "BEST" Method
TRUCK MOUNTED
Steam Cleaning Process
M&M RUG Co.
683-9074
Ask Your Neighbor About Our Work

READING LUMBER CO.
Kyanize® PAINTS
first choice in paint
TRUCKLOAD SALE
LIMITED TIME — BUY NOW AND SAVE
3 GREAT KYANIZE HOUSE PAINTS
LATEX FLAT
• Resists Peeling and Blistering
• Dries Fast
Easy to Use
Reg. $12.79
Sale $9.95
LATEX GLOSS
• Long Lasting Gloss
• White Stays White
• Colors won't Fade
Reg. $14.35
Sale $10.95
OIL GLOSS
• Rich Lustrous Gloss
• Outstanding Durability
• Bright Fresh Fade Resistant Colors
• Fume Resistant
Reg. $14.16
Sale $10.75
LIMITED TIME — BUY NOW & SAVE
OPEN 8 A.M. to 6 P.M. MON. THRU THUR.
FRI. NIGHT 'TIL 8 p.m., SAT. 8 a.m. to 5 P.M
Tel. 664-5757
110 MAIN ST., NO. READING
READING True Value HARDWARE STORES LUMBER CO.

Warriors Just Nip P.A.

In one of the most exciting meets in years, the Andover High boys Track Team defeated the Phillips Academy varsity team 7975 in a meet that went down to the final event the mile relay.

Trailing 75-74 with one event to go the Golden Warrior mile relay team of Bill Lucey, Noel Pizarro, Bob Surrett and Rip Williams came home on top to hand a game academy team its first defeat of the season. The key to the race was an outstanding :51.9 leg by Pizarro, the first time Noel had ever run the 440. Surrett, with a double win and an eyelash victory in the low hurdles over last year's state champ, Jim Ventre of Methuen, was very outstanding as was Paul Farnham, also with a double win, and Bob Page in the discus.

The week saw two great dual meet victories for the Boys as they won over Chelmsford, also previously undefeated, 78-67. Not to be outdone, the Andover Girls tracksters also beat an undefeated Chelmsford Girls team 62-56, and came back on Saturday with a 93-25 win over the Phillips Girls. Ann Moriarity, Kathy Walsh, Elaine Cunningham, Kristen Penkus, Peggy Edwards, Janice Stelzer, Jill Kennedy and Polly Whitley all turned in their best performances of the year during the weeks competition.

On Saturday, May 19 area track fans are in for a treat as the Northern Area Boys Championships will be held in Andover and will bring together some of the top teams in the state, including Methuen, Haverhill and Chelmsford. With strict qualifying standards in every event, only the top quality performers in the area will be competing. Andover has 16 individual performers and four relay teams scheduled to compete. Field events get underway at 12 noon and running events at 1 p.m. The meet is under the direction of Ernie Perry, the Andover High Weight Coach.

Andover Boys

Andover 79, Phillips 75

1. Shot Put — 1. Golitz (P) 48'9½ 2. Starkweather (A) 3. Dolbren (P)
Discus — 1. Page (A) 143' 4½ 2. Avery (A) 3. Golitz (P)
Javelin — 1. Aylward (P) 169'11" 2. Lucey (A) 3. T. Walsh (A)
Hammer — 1. Fusco (P) 124'8 2. Robbins (P) 3. Kokas (P)
High Jump — 1. Wilkens (A) 6'2 2. Jones (A) 3. Donahue (P)
Pole Vault — 1. Flaherty (P) 12' 2. Golitz (P) 3. Proverbs (P)
Long Jump — 1. Farnham (A) 21'10¼ 2. Hill (P) 3. Williams (A)
Triple Jump — 1. Farnham (A) 42'7½ 2. DeFranco (A) 3. Jones (A)
High Hurdles — 1. Surrett (A) :15.6 2. Geitz (P) 3. Ventre (P)
Low Hurdles — 1. Surrett (A) :39.4 2. Ventre (P) 3. Flaherty (P)
100 — 1. Berger (A) :10.2 2. Pizarro (A) 3. DeBruin (P)
220 — 1. Berger (A) :22.6 2. Pizarro (A) 3. DeBruin (P)
440 — 1. Bodman (P) :52.2 2. Williams (A) 3. Shepfield (P)
880 — 1. Krohn (P) 2:02.8 2. Sheehy (P) 3. R. Milne (A)
Mile — 1. Krohn (P) 4:36.5 2. Thompson (P) 3. Barlow (A)
2-Mile — 1. Burgess (P) 10:05.4 2. Thompson (P) 3. Krohn (P)
440 Relay — 1. Andover :44.5; Farnham, Berger, Wilkens, Pizarro
Mile Relay — 1. Andover 3:30.8; Lucey, Pizarro, Surrett, Williams

Andover 78, Chelmsford 67

Shot Put — 3. D. Starkweather
Discus — 1. J. Walsh 2. P. Reichert 3. R. Page
Javelin — B. Lucey 164'4 3. T. Walsh
Long Jump — 2. P. Farnham 20'3
Triple Jump — 1. P. Farnham 43'1 2. M. DeFranco 3. J. Sarkisian
High Jump — 1. R. Wilkins 6'2 2. K. Jones 6'
Pole Vault — 1. C. Poulsen 11'6 3. S. Stabile
High Hurdles — 2. R. Surrett 3. M. DeFranco
Low Hurdles — 2. R. Surrett
100 — 1. M. Berger :10.1
220 — 1. N. Pizarro :22.6
440 — 1. R. Williams :50.8 3. B. Lucey
880 — 2. R. Milne
Mile — 3. J. Barlow
2-Mile — 1. Kevin Worthley 3. Keith Worthley
440 Relay — 1. Andover :44.2; P. Farnham, M. Berger, R. Wilkins, N. Pizarro

Andover Girls

Andover 93, Phillips 25

Shot Put — 1. Moriarity (A) 35'6 2. Simpson (A) 3. Spiegel (A)
Discus — 1. K. Walsh (A) 99'6 2. Cunningham (A) 3. Penkus (A)
Javelin — 1. Daley (A) 99'6 2. Moriarity (A) 3. DeLoury (A)
Long Jump — 1. Edwards (A) 17'2 2. Frank (A) 3. MacKenzie (A)
High Jump — 1. Messersmith (A) 4'8 2. Kennedy (A) 3. Farnham (A)
Low Hurdles — 1. Messersmith (A) :16.2 2. Moore (P) 3. Whitworth (A)
100 — 1. Moore (P) :12.4 2. Farnham (A) 3. Edwards (A)
220 — 1. Edwards (A) :28.4 2. Donofrio (A) 3. Farnham (A)
440 — 1. P. Whitley (A) :63.2 2. Hetley (A) 3. Saltonstall (P)
880 — 1. Leschey (P) 2:26.4 2. Daley (A) 3. Easton (A)
Mile — 1. Leschey (P) 5:23.3 2. Bright (A) 3. Schwind (A)
2-Mile — 1. Stelzer (A) 12:36 2. Burton (A) 3. Schweitzer (P)
440 Relay — 1. Andover 53.2; Farnham, Donotrio, Edwards, Spiegel
Mile Relay — 1. Phillips 4:27.3; Leschey, P. Dorkus, K. Dorkus, Saltonstall

Andover 62, Chelmsford 56

Shot Put — 2. M. Spiegel 3. A. Moriarty
Discus — 2. E. Cunningham 95'4 3. K. Penkus
Javelin — 3. B. Daley
High Jump — 1. J. Kennedy 5' 2. S.

(Continued on Page 36)

Special Olympics Winners

On Saturday, May 12, the Andover Special Olympics Track Team traveled to Saugus to participate in the Essex County special Olympics Track Meet. All Andover participants received first, second, or third place ribbons in the 50 yard dash, softball throw and 440 meter relay.

The first place relay team consisted of Barbara White, Steven Good, Richard Lally, and Mary Beth Barney.

Other team winners included Tom Machado, Joanne Connors, Janet Jenkins, Matt Donella, Anne Athanas, Jackie Morin, Robert Kidwell, Paula Ouelette, Pam Pahigian, Denise Gaudet, and Beth Madden.

Soccer Camp

There will be a soccer camp at Phillips Academy the weeks of July 16-21, July 23-28, and July 30-Aug. 4. For more information call Joe Wennick, Camp Coordinator or write to: Soccer Camp, Phillips Academy, Andover, MA 01810.

The Atlantic seaboard sinks about a foot a century.

In 1853, Elisha G. Otis invented a "safety hoister" that was the start of a company and the elevator industry.

THE MANOR PIZZA PARLOR
AND COCKTAIL LOUNGE
at the
Shawsheen Manor
349 No. Main St., Andover, Mass.
Enjoy Our
PIZZA - SUBS - STEAKS - OR "TAKE-HOME"
FOR FAST SERVICE CALL 475-8371 - 475-8372
QUALITY AND SERVICE OUR POLICY

A WIDE SELECTION OF GIFTS
Individually made in England by
Skilled Craftsmen
Hand Thrown Pottery
Brass Rubbings
Lavender Products
Prints
Embedded Paperweights
Celebrate a Special Occasion with a Gift
WEDDING
BIRTHDAY
ANNIVERSARY
English Countryside Gifts
21 Chestnut Street
Andover, Mass. 01810
OPEN DAILY 10 a.m. until 5:30 p.m.

CELLULOSE CLASS I INSULATION
SAFE NON TOXIC FLAME RESISTANT
10 Years Guaranteed and Insured
We Are Certified Contractors For
ConServ
A Div. of Bay State Gas Co.
Investigage before you Insulate. Certified by Comm. of Mass. Consumer Affairs. References Furnished. Free Survey & Estimates.
Cel-Con Corp.
G. K. Cutler
475-6669
For 24 Hr. Service

Capilo
The Total Salon for
Hair Cutting & Styling
European Skin Care
Sculptured Nails
All services performed by specialists in their field.
2 RIVERINA RD.
SHAWSHEEN, ANDOVER
475-1639
Behind Cadillac Dealer

NICOLOSI'S
New England's Finest Custom Tailoring
OUR SERVICES COVER ALL DIFFICULT-TO-FIT SIZES
In Custom made garments for Ladies and Gentlemen with our materials or yours!
• Suits • Pants • Knickers • Riding Breeches • Wedding Gowns, Gowns, Dresses (all styles).
"We look forward to being of service to you"
• Complete alterations center
• Leather Work
• Professional invisible mending service
Nicolosi Custom Tailors
New England's Finest Custom Tailor
153 ESSEX STREET, LAWRENCE, MASSACHUSETTS 01840
(617) 686-7842
6 CENTRAL SQ., CHELMSFORD CENTER 256-9416

Senior League Results

Half way through the season for the new thirteen-year-old division of the senior league, all seems to be moving smoothly. Brief results of the games are as follows:

Angels 4, Mets 3

Angels starting pitcher threw four hitless and scoreless innings with Ken Doherty pitching the final two innings. Angel hitting was led with a triple by Brian Sheehey and singles by David Caiati, Gene Sullivan, and Ed Hardy. Pitching for the Mets was Bill Foley for 3 innings and Chuck Arrigo for 2 innings. The Mets had two hits, a triple by Mark Perlowski and a single by Ron Liss.

Angels 8, Americans 7

Mike Gibson pitched the first four innings of a darkness-shortened five inning game, and gave up three runs on one hit. Bret Larrabee pitched the fifth inning giving up four runs on one hit. Gibson had three hits including a home run and Ted Staats had three singles for the Angels. Doug Linquist pitched for the Americans giving up eight runs on eight hits. Lilnquist and Harold Whitworth each had a hit. The Angels scored five runs in the fifth and the Americans came back with four. The game ended with the bases loaded for the Americans.

Nationals 11, Indians 4

Brian Barry pitched a 3 hitter and hit a solo home run. Zack Apgar, John Sheedy, and Bill Baldwin had 2 hits each. Chris Rourke, Robby Wilson, and Steve Eldred singled for the Indians.

Nationals 11, Angels 5

Jon Crawford limited the angels to 4 hits. Crawford and John Sheedy had 2 hits each, one of Crawfords was a long triple. Tom Moon led the Angels with 2 hits in a losing cause.

Nationals 7, Mets 2

Brian Barry's 3-hit, 14-strikeout performance led the Nationals to their third straight win. Barry, Mike Griffin and Todd Derry scored twice each. Chuck Arrigo tripled for the Mets.

Red Sox 9, Nationals 7

Joey Fournier pitched the Sox to a win. Paul Burke slammed a home run and Jim Wiseman and Fournier each doubled. Mike Coelho and Jeff Wolnik also had hits. John Sheedy was tagged with the loss. Sheedy and Jon Crawford provided the punch for the losers.

Red Sox 7, Mets 6

The Red Sox squeaked by the Mets. Jim Wiseman got the win for the Sox, fanning eleven. Steve Dougal and Paul Burke each tripled and Wiseman doubled. Joey Fournier provided the fielding gem with a diving shoe string catch in centerfield. Dave Schwedler, Jim Lowe, and Dean Weaver scattered five hits while pitching for the Mets. Chris Marcella walloped a double, and Joe Wescott tripled for the losers.

Red Sox 4, Americans 1

Mike Coelho pitched a one-hit game. He struck out thirteen batters. Paul Burke went three for three including a double. Steve Dougal and Jim Wiseman contributed timely hits. Tom Bolduc had the solo hit for the Americans. Scott Zimmerman and Tom LaPorte pitched well for the losing team.

Standings May 12

	W-L
Red Sox	5-1
Indians	4-2
Mets	4-3
Nationals	3-4
Americans	2-5
Angels	2-5

Top Golfer

Terry Ronan of North Andover, a member of the Class of 1981, has been a top golfer this year for Bates College, Lewiston, Maine. The school finished fourth in the state championships.

Restrictions

Gas stations along the Maine Turnpike in Kennebunkport have been limiting purchases to a $5 limit, while Connecticut reports that 24-hour stations along the Merrit Parkway and Connecticut Turnpike in the east and westbound lanes were alternating closing on a daily basis, but were subject to change. They are also limiting purchases to a $5 and $10 limit.

DRISCOLL'S
PACKAGE STORE, INC.
Warren Young, Mgr.
A Superior Selection of
WINES
FINE DOMESTICS
CHOICE IMPORTED
• LIQUORS • BEERS
BARTLET cor BARNARD ST.
ANDOVER
475-1004

Early buy SALE
ON
Granular Chlorine
100 lbs
ONLY
$69.95
Cash & Carry
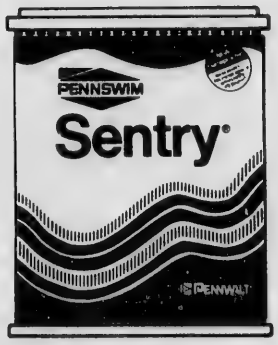

Ask us about

YOUR POOLCARE PROGRAM
Computerized Water Analysis!
We can instantly analyze the water problem, and give you an exact recommendation and dosages on tape. Includes all chemicals, sanitizers and filters.
Antech Pool Supply
146 So. Main St. (Rte 114) Middleton

MAY SALE

BIG-A LONG HANDLE SHOVELS
4.88 #SLR-AH
LIST PRICE $0.00
Rolled shoulders, hollow back and round point for precise lift and balance.

LADIES' GARDEN GLOVES
99¢ PAIR #203
LIST PRICE $0.00
Pretty floral print cotton gloves with elastic band on back.
PACER 3 CU. FT. WHEELBARROWS

Jackson
15.97 LIST PRICE $23.95
For light duty use. Seamless tray with rolled edge; tubular steel handles; vinyl grips. 10"x1.75" puncture proof tire.
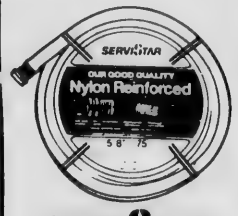

SERVISTAR® REINFORCED VINYL HOSES
5/8-INCH x 75-FOOT
9.76 #1611
LIST PRICE $13.65
2-ply flexible hose is ideal for watering, car washing, etc. Nylon reinforced for high burst strength. Brass couplings.

11-OZ. RELY-ON® CAULKING COMPOUND
43¢ #11240
LIST PRICE 79¢
Replacement Screening

Pre-cut aluminum mesh for easy repairs on screen windows and doors. .011 diam.
24" x 76" ROLL
1.94
LIST PRICE $2.99
51627/1/09801
30" x 76" ROLLS, LIST PRICE $3.75
2.44
51628/1/09806
36" x 76" ROLLS, LIST PRICE $4.55
2.94
51629/1/09809
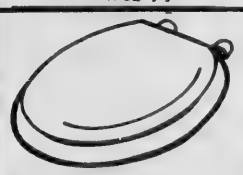
Mayfair
WHITE WOOD TOILET SEATS
4.87 #66TT
LIST PRICE $8.49
4" Paint Brushes
List 4.25
2.47
SCANLON HARDWARE
45 Main St. Andover
136 Main St. No. Andover
594 Essex St. Lawrence

American Majors Complete Two Weeks

After the first two weeks in the American Little League a four-way battle has shaped up for the first half season lead. The Orioles, Red Sox, and Tigers are currently tied for first place with the White Sox only one game back. The standings are as follows:

	W-L
Orioles	3-1
Red Sox	3-1
Tigers	3-1
White Sox	2-2
Indians	1-3
Twins	1-3
Yankees	1-3

Yankees 11, Twins 4

The Yankees jumped off to a big start with 9 runs in the first inning that was keyed by a bases loaded double by Paul Conlon and 2 more runs in the second inning with a bases loaded double by Paul Lambers. Conlon led the Yankees attack with 3 hits. John Veilleux and Dave Doucette also chipped in doubles. For the Twins, Briants Gaudet double and Billy Lane and George Heseltine each had 2 singles.

Yankee pitchers Paul Lambers, Dave Moson, and Dave Doucette gave up 8 hits. The hard luck Twin pitchers George Heseltine, Scott Bertetti, and John Bird gave up only 6 hits.

Scott Bertetti made several key defensive plays for the Twins and Scott Powers played well at second base for the Yankees.

Orioles 6, Indians 2

The Orioles won their second straight game as pitcher Brian Finnerty picked up his first ever Little League victory. Oriole pitching was the key to the game as Jason Reeder pitched 3 innings of relief and chalked up 7 strikeouts.

Reeder led the Orioles 8 hit attack with 3 singles. Tom Marjerison had a double and single. Reeder and Jeff Kennedy each scored 2 runs and five Orioles had RBIs.

For the Indians Jim Daly doubled and singled, Jeff Smith and Gary Bachinsky each had 2 hits and Bob Barnard doubled. Indians Bobby Pothier and Gary Bachinsky led defensive play in the game. Both teams played well as the Orioles had only one error and the Indians only two.

Tigers 7, White Sox 6

The Tigers outscored the White Sox in a see-saw battle that saw Mark Doherty score the winning run from second base with a heads up base running play on a White Sox infield miscue. Doherty also homered for 2 RBIs. Earl Abdoo doubled and singled and also had 2 RBIs. Billy Weidman, John Duffy and John Haddad singled.

For the White Sox, Danny Sheehan had a double with 2 RBIs; Jamie Bernardin doubled and singled; Neal Weaver, Peter Quintal, David Workman, David Cox, and Richard Burke singled.

Tiger pitchers were Shane Smith and Kevin Rourke with Rourke picking up the win. Danny Sheehan and Paul Oshan pitched for the White Sox.

The White Sox had two outstanding short-to-first-to-home double plays going from Chris Comparato to Neal Weaver to Dylan Callahan and Danny Sheehan to Weaver to Callahan.

Twins 10, Red Sox 5

The Twins came up with a big first win over the hard hitting Red Sox. Twin pitcher Billy Lane cooled the Sox bats as he earned a complete game, 5 hit victory. The Red Sox pitchers Mike DelTrecco, Billy Dutton and Peter Gushov had trouble finding the plate as they gave up 12 walks.

Twin's Scott Bertetti double and played well at shortstop. Mike Boush had 2 doubled and 2 RBIs.

DelTrecco doubled for the Sox and Rich Dunn keyed the defense at first base.

Oriole 14, Twins 3

Orioles pitcher Brian Finnerty pitched well in his second straight game with 7 strikeouts in three shutout innings. Ten-year old David Curtis pitched three inning of good relief in his first Little League pitching appearance.

The Orioles played an all-around excellent game with no errors in the field and 13 hits. Bobby Stabile double, singled and had 4 RBIs; Jason Reeder doubled twice, singled and had 2 RBIs; Tommy Marjerison tripled and singled. Chris Concemi, Jeff Kuo, Jeff Kennedy, Finnerty and George Heseltine singled.

Twins pitchers were John Bird, Walter Rikeman, and Briants Gaudet. Billy Lane and Roger Fisk each doubled while

(Continued on Page 37)

Track

(Continued from Page 34)

Messersmith
Long Jump — 2. P. Edwards 16'3½ 3. A. Frank
Low Hurdles — 2. K. Whitworth 2. S. Messersmith
100 — 1. L. Farnham 3. M. Spiegel
220 — 2. P. Edwards 3. Donofrio
440 — 1. B. Hetley :64.4 2. P. Whitley
880 — 2. B. Daley 2:27 3. M. Standfield
Mile — 1. J. Stelzer 5:46 2. S. Bright
Two-Mile — 2. J. Burton 3. M. Easton
440 Relay — 1. Andover :52.3; L. Farnham, P. Donofrio, P. Edwards, M. Spiegel

At Conference

Michael Venezia of North Andover is among 34 district agency field representatives of the John Hancock Mutual Life Insurance Co. attending a career agents conference at John Hancock Institute, the education facility of the company's home office.

The Institute utilizes the most modern video technology and training facilities available.

Venezia, a resident of 50 Edgelawn Ave., is a representative of the Lawrence district office located at 236 Pleasant St., Methuen.

Gets Grant

American Stage Festival in Milford, N.H. has been awarded a National Endowment for the Arts Grant totaling $7500. The grant to 'Professional Theatres with Short Seasons' was awarded last week according to Managing Director Marilyn Kenison. "I'm delighted," said Mrs. Kenison, "many theatres apply for this grant but few receive it. This award shows that we are in the mainstream of American Professional Theatres and are receiving national recognition.

Let's Go Bowling at Andover Lanes
34 Park St. - 475-9706
Bowling Is Fun!
Bowling Is For Everyone!

REGAL and MFG
VISA MASTER CHARGE AME. EXP.

PLEASURE BOATS
• Complete Packages Sail & Power - 14 up
• Canoes and aluminum Fishing boats
• Boating Supplies accessories & Gift Items
JOHNSON OUTBOARDS
Exit 38 off 495 GO STRAIGHT Rt. 38
ROUSSEL MARINE INC.
1543 BRIDGE ST., DRACUT, Phone 453-2112

FREE 34 inch MOWER!
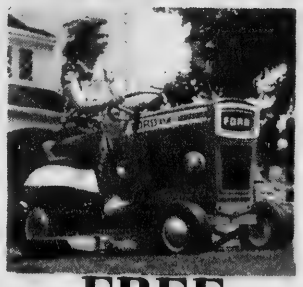
...With the purchase of 8 H.P. Lawn & Garden Tractor.
Prices starting at $1200
FREE
42" Mower with the purchase of 10 H.P.-16 H.P. Lawn & Garden tractor.

Open Saturday 8:30 till 12:00
Offer expires MAY 30, 1979
LaRochelle
FORD TRACTOR
324 Main St., North Reading
944-3041 664-5124

Andover Country Club
Is Available For:
• Weddings
• Reunions
• Anniversaries
• And Other Functions
CALL 475-9712

ATHLETIC SHOES!

NEW SHIPMENT OF NIKES JUST IN!
• NIKE "Oceania" $18.98
• NIKE "Lady Roadrunner" $22.98
• NIKE "Leather Roadrunner" $23.98
• NIKE "Leather Cortez" $27.98
• NIKE "Lady Waffle Trainer" $27.98
• NIKE "Elite" $29.98
• NIKE "LDV" $34.98
• ADIDAS "Dragon" $19.98
• ADIDAS "TRX" $27.98
• ADIDAS "COUNTRY" $29.98
• BROOKS "Villanova" (Ladies' & Men's) $19.98
• BROOKS "Vantage" (Ladies' & Men's) $25.98
• NEW BALANCE #320 (Ladies' & Men's) $27.98
• TIGER "Tigress" (Ladies') $28.98

TENNIS SPECIALS!

• DAVIS "Classic"
Frame with "Forest Hills" Nylon
Reg. $56.50 SALE $50
• HEAD "Vilas"
Wood Frame with "Forest Hills" Nylon
Reg. $83.50 SALE $75
• ADULTS' RACKETS from $10.98
• KIDS' RACKETS from $7.98

SWIMSUITS!

• LADIES' Ocean Pool from $8.98
• LADIES' Adidas from $21.98
• LADIES' Head from $16.00
• MEN'S Tank Suits from $4.98
• MEN'S Adidas Boxer Suits from $7.98
• MEN'S Guard Style from $5.98
• POOL CAPS from $1.98
• POOL GOGGLES from $2.49

WHITWORTH'S
SPORTING GOODS
487 ESSEX ST., LAW. TEL. 682-2573
OPEN TUES. & FRIDAY NITES TILL 9 P.M.

Benefit Road Race Saturday

On Saturday, May 19 at 10:30 a.m. the Andover High School Cross Country Team will sponsor the National Run For Your Life Day.

The 10-mile course will begin and end at the Andover High School.

The Cross Country Team will be one of the many thousands of beginning and experienced runners in more than 60 cities across the U.S. to participate in the world's largest running event.

The race is opened to all running enthusiasts and pledges from sponsors will be raised towards helping the American Heart Association, the Road Runners Club, and Connecticut Mutual LIfe reach a one million dollar national goal.

All proceeds from the Road Race will be used locally for the research and prevention of this country's number one killer, heart disease.

Inquiries regarding the National Run For Your Life Day may be directed to Jerry Grasso, 6 Arthur Road, Andover or the American Heart Association, 79 Main St., Andover.

American League

(Continued from Page 36)

George Heseltine singled.

The Oriole's Paul Gilmartin played well at first base and the Twin's Billy Lane played a fine game at short.

Tigers 19, Yankees 6

The Tiger batters scoring in every inning, banged out 15 hits as they overwhelmed the Yankees. Tiger pitchers Earl Abdoo, John Duffy, and Ray Rourke shut out the Yankees for 5 innings. Abdoo picked up his first ever Little League victory.

The Tigers's Kevin Byrne, Kevin Rourke, Mark Doherty, Billy Weidman doubled and Shane Smith doubled twice and tripled. Weidman also homored, singled, and had 5 RBIs as he led the Tiger's attack. Kevin Rourke also had 2 singles and 2 RBIs.

For the Yankees, John Veilleux and Mike Klinger doubled.

Red Sox 18, Indians 3

The Red Sox bats, gloves and pitching all performed well for the win. Eddie Melia, Andy Thompson, Billy Dutton, and Mike DelTrecco each drove in 3 runs. Melia doubled and singled; Thompson tripled and singled twice; DelTrecco doubled and singled twice. Jim Kochakian picked up 2 single.

Red Sox pitchers Rich Dunn and Billy Dutton held the Indians to 3 hits. Dunn wasthe winner.

Dave Nelson doubled for the Indians.

White Sox 4, Twins 2

Pitching dominated the game as Jamie Bernardin of the White Sox bested the Twin's Billy Lane in a tough battle. Bernardin yielded just two hits and pitched no-hit ball for 4 innings. Lane, who deserved a better fate also played well defensively.

The White Sox' Neal Weaver and Bernardin doubled as did the Indian's Scott Bertetti. For the White Sox Danny Sheehan had 2 singles and David Workman picked up the game's only RBI.

Chris Comparato and Danny Sheehan played excellent defense in the White Sox infield.

Tigers 14, Indians 2

The Tigers continued their red hot hitting as they picked up 13 hits. A triple by John Haddad and doubles by Kevin Rourke and John Duffy (2) led the way. Duffy also had 3 singles and 3 RBIs. K. Rourke, Shane Smith, Wideman, and Eric Neyman also had 2 singles each.

Dave Nelson doubled for the Indians. Dave McDonough had a good catch in left field and bobby Pothier played well at first base.

Tiger pitchers were Shane Smith and Billy Wideman. Smith the winner, picked up 6 strikeouts in 3 innings and Wideman struck out 8 in 3 innings.

Ham, Bean Supper

The first of a series of monthly home-cooked suppers, open to the public, will be served by the members of the Order of the Eastern Star on June 2, from 5 to 7 p.m. at the Masonic Hall, 6 High St., Andover, just off Elm Square.

These suppers will be held on the first Saturday evening of every month with varying home-cooked menus. This month the meal will be ham and beans, with home cooked pie for dessert.

Exam At Austin

Austin Preparatory School of Reading will hold its spring entrance exam for prospective students on Saturday, June 2, at 8:45 a.m. The exam will be administered at the school, which is located at 101 Willow St., Reading. Parents of prospective students should call the school to register for the test.

Termites?
Call
WALTHAM CHEMICAL CO.
682-5124
NEW ENGLAND'S LARGEST
TERMITE & PEST CONTROL - SINCE 1893

Want to Know More About Hypnosis?
—self hypnosis training
—group sessions— special rates
—confidence —weight*
—memory —smoking
—studying —relaxation
—concentration —sleep
—stage fright —self improvement
—prescription hypnosis by doctor's referral
—consultant to medical-psychological-dental-educational & other professional services
—ethical lectures— demonstrations
*Medical Problems Require Physicians Authorization
For more information call
PROFESSIONAL SELF-IMPROVEMENT & HYPNOSIS CENTER, Inc.
ALEX G. HASBANY JR., B.A., J.D. Professional Consultant
Olde Andover Village 93 Main St., Andover, Mass. Tel. 475-4250

RE-TIRE AT...
W.A. Schlott TIRE CO.

160 So. Broadway, Lawrence
TEL. 685-0771
OPEN DAILY 8 A.M.—5:30; SAT. 8 A.M.—1:00 P.M.

At the W. A. Schlott Tire Co. we give you 3 Great Reasons to see us for Tires;
BRIDGESTONE, LEE and DUNLOP
All Quality Brands and ALL PRICED RIGHT

LEE XL-200B Polyester Whitewall
A78x13 For Only $26.95 plus $1.63 F.E.T.
LEE GS-300 Polyester Fiberglass
Belted Whitewall
A78x13 For Only $32.80 plus $1.74 F.E.T.
BRIDGESTONE RD-112V
STEEL BELTED RADIALS
(with a 40,000 mile written warranty)
A78x13 For Only $39.25 whitewall plus $1.87 F.E.T.
BRIDGESTONE RD-108V
FOR FOREIGN CARS (also with a 40,000 written warranty
155x12 As Low As $43.20 whitewall plus $1.45 F.E.T.

DUNLOP GOLD CUP GLASS BELTED RADIALS
BR78x13 As Low As $45.95 plus $1.90 F.E.T. whitewall
The DUNLOP GOLD CUP RADIAL is also available in these sizes:

DR78x14 $49.95	2.15 F.E.T.	FR78x15 $54.65	2.39 F.E.T.
ER78x14 $50.70	2.27 F.E.T.	GR70x15 $56.80	2.66 F.E.T.
FR78x14 $53.80	2.38 F.E.T.	HR78x15 $59.85	2.84 F.E.T.
GR78x14 $55.50	2.57 F.E.T.	LR78x15 $63.75	3.13 F.E.T.

TIRE BARGAIN OF THE WEEK
BRIDGESTONE 165x13
Fabric Radial, Blackwall
For Only
$41.70 plus 1.82 F.E.T.
TIRE BARGAIN OF THE WEEK

Be sure to see our ad every Thursday on the Andover Townsman's Sports pages.

W. A. SCHLOTT TIRE CO.
Distributors of • ARMSTRONG • BRIDGESTONE • MICHELIN • LEE • DUNLOP & IROQUOIS Motor Cycle Tires

Peterson Is Top Angler

Nearly 180 trout were caught Saturday by the 184 boys and girls registered for the 30th annual trout fishing derby at Hussey's Pond in Shawsheen, conducted by the Andover Sportsmen's Club.

Winning a spinning rod and reel for catching a 17 inch brook trout was Mike Peterson of 8 Elm Court, Andover, age 10. Mike was top winner among the boys. Kristin Stanko, 44 Cross St., Andover, age 7, was the top winner among the girls. Kristin received a spinning rod and reel for catching a 13½ inch brook trout. Other winners were: Boys — second place — Nick Ricci age 12, 16¾ inch trout, spinning rod and reel.

Third place — Brian Witkowski age 7, 16½ inch trout — tackle box.

Fourth place — Patrick Lenfest age 5, 15¾ inch trout — tackle box.

Fifth place — David St. Jean age 7, 13 inch trout — trout net.

Girls: Second place — Kerry Stanko age 5, 12¼ inch trout — spinning rod and reel.

Third place — Jennifer Murphy age 8, 12 inch trout — tackle box.

Fourth place — Kelly Hajj age 8, 11-7/8 inch trout — tackle box.

Fifth place — Jennifer Murphy age 8, 11¾ inch trout — trout net.

No birds now on earth have teeth.

DCS-capades

High School Open Gym

Open gym at the high school will shut dow this Sunday, May 20 and will remain closed until Monday, June 25. The high school gym will be open Monday through Friday from 6:30 to 9 p.m. during the summer months.

Bike Race — June 9

Application forms for this year's 10-mile bike race are now available at Andover Junior and Senior High Schools, The Sport Shop, the Hockey Shop and the Department of Community Services office.

Silver Stars Steel Band

Tickets are available at the Department of Community Services office for the Silver Stars Steel Orchestra which will be performing on Friday, May 18 at the Phillips Academy Cochran Chapel beginning at 8 p.m. Tickets will also be sold at the door for The Proposition performance to be held on Sunday, June 10 at 2 p.m. The Proposition is an improvisational revue with music, games and stories, creating music and lyrics to anything the audience can imagine or has the courage to suggest.

Summer Positions

Applications for summer employment are still being accepted at the DCS office for the following playground positions: craft skills instructors qualified to teach arts and crafts, woodworking, cooking and needlecraft.

Printing OF DISTINCTION
The Andover Townsman
For Your Printing Needs
CALL 475-1943

JAFFARIAN'S CHALLENGES YOU TO FIND A BETTER DEAL

WE'RE OUT TO SELL 127 TOYOTA CARS AND TRUCKS AND MAKE THIS OUR BIGGEST EVENT EVER!

FROM NOW Until MAY 31st

Want to save money? **We challenge you to find a better way.** Now's the time, because Toyota dealers nationwide are out to sell 55,000 new Total Economy Toyota cars and trucks. Remember—prices may never be lower.

THE GREAT TOYOTA CHALLENGE ONCE-A-YEAR

Want what you want? **We challenge you to find a better selection.** Total Economy Toyotas are always fast sellers. Today, Toyotas are even faster sellers. Right now, we have an extra-large shipment for this sales event. A lot full of 1979 Celicas, Cressidas, Corollas, Coronas, Supras and Trucks. With special "Toyota Challenge" deals too. But since we're out to set sales records with our once-a-year deals, you'll have to act fast for best selection.

Want the deal of the year? **We challenge you to find a better deal on a great small car.** But we urge you to see us first. Because the Great Once-a-Year Toyota Challenge sales event is a once-a-year opportunity you should not miss.

$3,748*

Toyota prices start as low as $3748* But make your Once-a-Year Deal and see how little you can buy a Toyota for.

*Manufacturer's suggested retail price for the Corolla 2-Door Sedan. Price does not include tax, license, transportation, California emissions or optional equipment.

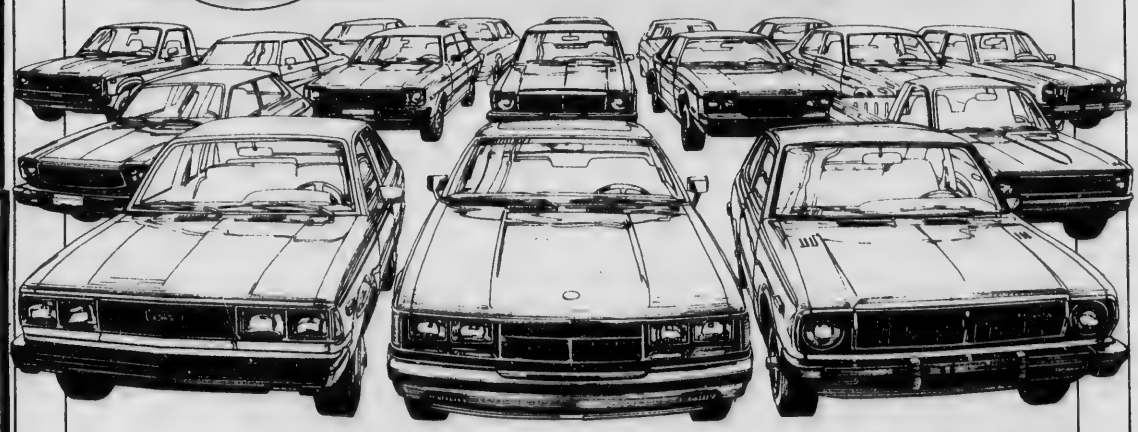

YOU GOT IT. TOYOTA

©1979 Toyota Motor Sales U.S.A. Inc.

Dan's Auto Body

- Auto Glass
- Ins. Estimates
- Collision Repairs
- Sand Blasting

209 Main St. Rte. 28
No. Reading 664-8534
Danny Thomas - Proprietor

Yes . . . We do foreign and domestic car repairs . . .
WALKUP'S GARAGE
17 RAILROAD STREET
ANDOVER, MASS.
PHONE 475-2321

TEXACO

MORE PULLING POWER

VILLAGE ANNEX TEXACO
CYR OIL CO.
14 North Main St., Andover
QUALITY . SERVICE . SAVINGS

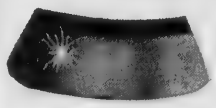

Call THEM . . . Then Call US!

- Auto Glass
- Insurance Installation
- Mirrors
- Table Tops
- House Glass

Bob or Susan

A & B Auto Glass Co.
4 Franklin St., Lawrence 687-3980

JAFFARIAN'S SERVICE Inc.
312 River Street, HAVERHILL
Exit 49 Off Rte. 495
Andover — Lawrence 686-0941
Haverhill 1-372-8551

Shawsheen

(Continued from Page One)

said it was used at least 300 days a year.

It was explained to town meeting that the Shawsheen building was in need of considerable repair. The roof is badly in need of attention and considerable interior work would be required simply to keep the structure from further deterioration. DPW Director Bob McQuade said the roof is so bad rain pours onto the gym floor and out the back door.

Also, since it would be a public building, any work done on the building now will require conformance with the architectural barriers law, which requires removal of any hindrances to the handicapped.

Town Manager Jared S. A. Clark looked upon the action as being somewhat inconsistent with the overall tenor of town meeting, which was economy-minded and tax-cap oriented.

He said it did not seem logical to expand facilities (retaining the gym) while dropping other facilities or services. Also, he said, the town may no longer have a customer for the building, or one which would use it solely for storage.

He said there seemed to be a message from town meeting for increased community services, as evidenced by cutting the revolving fund earlier in budget adoption, and in the retention of the gym building.

"It could be the desire to protect Shawsheen Village, recognition of the energy crisis requiring more recreational services at home, or consideration that renovation of a 9,000 square foot building in Shawsheen is less expensive than rebuilding of Rec Lodge," Clark said in viewing the action.

The manager said the selectmen acted properly in withdrawing of the lodge funding article, based on the intent to use funds from the sale of the gym.

He felt it would take a little time to discern just what it is the people want to do, in view of some inconsistencies such as closing school facilities while reopening town buildings.

Clark added that the town does not have any money to put into the Shawsheen building, but will attempt to do some work to prevent further deterioration.

He also indicated that following study, the town would probably be faced with the issue again in October.

Monday night, James Sellars of the Friends of Shawsheen, said there was no big hurry to sell the building, and added that possible uses had not been studied sufficiently.

Clark said that the community services department had looked into use of the building but found the lack of sufficient parking made its use not advantageous.

The manager also commented on the repairs needed at the gym and said that the Andover Companies would probably pay $75,000 for the structure.

It was also pointed out that the building was acquired as part of the Sacred Heart parcel. The town was specifically interested in the acquisition of the playfields, but took the gym as part of the total package, it was explained.

David Stafford, 37 Lowell St., amended the sale article to put the matter back onto a study to be made by a five-member committee appointed by the manager.

With 234 voters favoring the study and 208 opposed, the gym was retained as municipal building for the time being.

(Continued on Page 10)

In Concert

Andover resident Carlos Gonzales, 10-year-old son of Roman and Isle Gonzales, will perform a Program of Contemporary Music for Children at the Preparatory School of New England Conservatory in Boston at 1 p.m., May 19 in Williams Recital Hall. Young Mr. Gonzales is a piano student of Samuel Adams. The concert is free

Red Carpet Lease

PEIRCE World Lease INVITES YOU . . .

. . . to give careful examination to our full line of models designed to provide motoring satisfaction for many different driving needs.

contact DICK PEIRCE
Tel. 851-3311
333 Main St., Tewksbury

Red Carpet Lease is a service mark of Ford Motor Company — Rt. 38 at 495

SAAB

MG

We Will Not Be
UNDERSOLD!!
Come In And See For Yourself
GENE'S GARAGE
Andover's SAAB — MG Factory Authorized Dealer
265 Lowell St., Lawrence — 682-7047

Why a used Mercedes-Benz may seem hardly used.

It takes great care—and time—to build every Mercedes-Benz to our simple philosophy of: "The Best or Nothing." But it's worth it. Especially to the person who eventually acquires it.

'75 Mercedes-Benz 450 SL Roadster Red/White Interior, Air, AM/FM, 2 tops. #1158.	**'75 Mercedes-Benz 450 SE** Silver Metallic, Black Leather, Air., Stereo, Elec. Sun Roof. #1157.
'76 Mercedes-Benz 300D Diesel Classic White/Light Brown Interior. Auto., Cruise Control, AM/FM. #1154.	**'77 Mercedes-Benz 300D Diesel** Grey Blue Metallic, Blue Leather Int., Elec. Sun Roof, Cruise Control, Climate Control.
'76 Mercedes-Benz 450 SL Metallic Silver, Red Int., 2 Tops, Air-Cond., AM/FM, Low Miles, One Owner.	**'76 Mercedes-Benz 450 SE** Dark Green, Light Brown Leather Int., Elec. Sun Roof, Climate & Cruise Control, Stereo.
'77 Cadillac Fleetwood Brougham Built In C.B., Moon Roof, Dark Blue with Blue Velour Int., Climate Control, Fully Equipped	**'77 BMW 530i** Light Green Metallic, Blue Int., 4 Speed, Stereo, Air-Cond., Sun Roof.
'77 Cadillac Serville Dark Brown with Saddle Leather Int., Air-Cond., 8 Track Stereo, Cruise Control.	**'76 Ford Granada Ghia** Red with Silver Top, Auto., Air-Cond., Stereo, One Owner.

SMITH MOTOR SALES Inc.
455 River St., HAVERHILL 1-372-2552 - 1-372-1242
NEW CAR LEASING

FIAT 128
Delivered...
$4112
RUNS ON REGULAR GAS!

TAKE ADVANTAGE OF THESE USED CAR SPECIALS
GOOD GAS MILEAGE
USING REGULAR GAS

'77 Renault LeCar No. 2062, front wheel dr., orange	**'76 Renault LeCar** No. 2065 Red.	**'74 Renault Giordini** No. 1974, conv. green
'76 VW Rabbit No. 2048, blue, auto trans.	**'75 VW Dasher** sta. wag., No. 2059, 5 spd. red	**'74 VW Beetle** No. 1954, blue

Ken Schena Auto Sales Inc.
Tel. 373-1291
Renault FIAT
1 River St., Haverhill, Exit 49 Off Route 495

School

(Continued from Page 27)

special town meeting will have to be called soon.

But, she reminded the meeting that Article 15 would have been strictly advisory in nature — town meeting was never to have had the final choice in a building alternative — and a special meeting will only be advisory as well.

Gropper added that the public meetings planned by the building committee would be just as advisory as another town meeting.

Mrs. Viehmann said Tuesday she hoped people would still come to the school meetings and voice their opinions on the building projects.

If Article 15 had not been withdrawn, town meeting would have voted to proceed to bids with a new East Jr. High, renovations at East Jr. High, renovations at West Jr. High and/or renovations at Andover High School with addition of an auditorium.

The school committee had already gone on record in favor of a new East Jr. High at the present site, with demolition of the old one, as well as modifications at West and the senior high.

But a recent wave of input had leaned toward saving the old junior high building, and consolidating secondary pupils at the Shawsheen Road campus. So, Viehmann said, the school groups are looking at other solutions in addition to those they have already presented.

She said one significant question at the moment is if the town is willing to do anything at all in terms of a building program. Maybe, she said later, people are just confused because there have been several changes.

The committee Tuesday night will rehash its school budget which was cut back to 5.3 percent by town meeting last week, and to study reports on what would happen if they cut back on student busing.

Mrs. Viehmann said they would also be receiving a written report that combines the three updated enrollment studies.

Shawsheen

(Continued from Page 39)

Community Services Chairman Rancourt, responding to the roar of disapproval by the voters at the move to withdraw the Rec Lodge article, presented the plan to rebuild the facility and showed slides of the many groups who had used it in the past.

But, despite a majority desire to see the facility back at the park, it failed to muster support by a two-thirds vote, 275-174. A recount likewise failed, 276-174.

TEXACO
CYR OIL CO.
100 WATER STREET
LAWRENCE
683-2775

National Minors Results

	W-L
Cardinals	4-1
Pirates	3-2
Dodgers	3-2
Braves	3-2
Phillies	3-2
Giants	2-3
Reds	1-4
Astors	1-4

Results Week Of May 8

Cardinals 5, Braves 4

The Cardinals held on to defeat the Braves and maintain their hold on first place. Bob Nelson was the winning pitcher and Bob Liss took the loss for the Braves. Scott DeGregorio had a double for the Cards. Richard Sullivan and Doug Wayland collected hits for the Braves.

Dodgers 12, Reds 9

The Dodgers moved into a tie for second place with a hard fought win over the Reds. Dave Guerrera, Steve Letch, Cris Johnson and Dave Hennessy had hits for the Dodgers. John Drake hit a three-run homer in the bottom of the 6th inning that proved to be the winning hit.

Reds 11, Cards 9

Dave Maguire pitched the Reds past the Cards for their first win of the season. Jim Regan had a homerun and a double. Dave Ball and Eric DeLoury had hits for the Reds.

Giants 13, Pirates 10

Ellen LeMaitre starred offensively and defensively. Chat Churbuck collected two triples and a double, and Peter Burry and Ray Norris also had hits.

Under the Federal Ports and Waterways Act of 1972, the U.S. Coast Guard has full authority over ships of any flag operating in U.S. waters to enforce regulations designed to prevent oil spills or other marine hazards.

ASK ABOUT Thrifty "100" special
THRIFTY RENT-A-CAR
LESS THAN $8 A DAY & 7¢ A MILE
CHEVETTE
12 PASS. VAN
Other Cars Available
2 Railroad Ave., Andover
475-9129

EVERYBODY KNOWS WE SELL NEW CARS FOR LESS
1979 OLDSMOBILE CUTLASS SUPREME COUPE
Color is Brown. Equipped with 6 cyl., hydramatic, P/S, P/B, steel belted radial tires. Stk. #271.
$5630 DEL.
25 MILES PER GALLON*
1980 OLDSMOBILE OMEGA
Front Wheel Drive New Inside and Out.
and Gives You 38 MPG*
1979 OLDSMOBILE DELTA 88
Color is Dark Blue and Light Blue. Air cond., tinted glass, vinly roof, steel belted radial w/w tires, AM/FM radio, rear speaker, etc. Stk. #177.
$6520 DEL.
24 MILES PER GALLON*
*Remember, the MPG estimate is for comparison to other cars. Your mileage depends on speed, weather and trip length. Your actual highway mileage will probably be lower than the highway estimate. California estimates are lower.
WEST ST. MOTORS
Your Oldsmobile Dealer
134 West St., LAWRENCE, 683-8775 Open Eves. 'til 9, Sat. 'til 5

Free! FOR YOUR BOAT
PURCHASE AN ATTWOOD KING or SENTINEL AUTOMATIC BILGE PUMP & RECEIVE
ANY ONE ITEM IN STOCK AT ABSOLUTELY NO COST!
ITEMS IN STOCK INCLUDE
• BOAT LADDERS • PADDLES • COOLERS
• BOOT HOOKS • CLEANERS • LIFE JACKETS
• BOW & STERN LIGHTS and various items of • MARINE HDWR.
PURCHASE AN ATTWOOD MINI-KING BILGE PUMP AND RECEIVE AN AUTOMATIC FLOAT SWITCH Free!
• ALL SALES FINAL •
FAY MOTORS
MARINE DIVISION
RT. 114 (Behind Emerson Rug) DANVERS 774-6597
MON.-FRI. 8 to 5 • SAT. 8 to 1

FOR THE BEST DEAL
See Us First or See Us Last
But Be Sure To See Us!
'78 Chevy Impala
4 Door, 8,000 miles, many options, 305V8, Stk. #1016A.
Was $5995
NOW $5566
'77 Buick Skylark Coupe
Nicely Equipped, low miles, Stk. #703A.
Was $3995
NOW $3566
'77 Olds Cutlass Coupe
V-6, Auto., P/S, P/B, Vinyl Roof, Stk. #921A.
Was $4995
NOW $4366
'77 Buick Estate, Wagon
Small V-8, Auto., P/S, P/B, Air-Cond. and much more, Stk. #662A.
Was $5995
NOW $4866
'77 Olds Delta 88
4 Door, Small V8, Auto., P/S, P/B, stereo, Stk. #775A.
Was $4895
NOW $3566
GM QUALITY SERVICE PARTS GM GENERAL MOTORS PARTS DIVISION
MANY MORE in STOCK
Mr. Goodwrench
Many More To Choose From
BEST
BUICK | OPEL
SAAB | GMC
RTE. 125, HAVERHILL
Exit 48 Off 495
688-3121 - 373-3882

e many groups who

ty desire to see the park, it failed to vo-thirds vote, 275- failed, 276-174.

TEXACO
CYR
OIL CO.
WATER STREET
LAWRENCE
83-2775

ESS
979
MOBILE
LTA 88
k Blue and Light
nd., tinted glass,
eel belted radial
AM/FM radio,
, etc. Stk. #177.
20 DEL.
PER GALLON*
s on speed, weather
y estimate. Califor-

RS
9, Sat. 'til 5

AL
ark
miles,
ds Delta 88
all V8, Auto., P/S,
, Stk. #775A.
as $4895
$3566
wrench
From
HAVERHILL
Off 495
- 373-3882

Building Permits

(Continued from Page Two)

Street, Alvin Parker, re-roof, $1,710; Abbot Street, Phillips Academy Sherman House, kitchen renovations, $4,000; 10 Binney St., Peter Carr, reroof and siding, $7000; 93 Main St., Onanian, alteration to bath, $1,000; 6 Sevilla Road, William Sullivan, enclose existing deck, $1,500; 61 Red Spring Road, James McMurrough, reroofing, $1,600; 183 Elm St., Michael B. Ruggiero, addition garage, breezeway, $4,500; 3 Carisbrooke, C. Frederick Rossbach, alterations, $16,000; Central Street, Christ Church remodel parish hall, $34,000; 12 Judson Road, Louis Warlick, bedroom and bath, $6,500; 15 Dean Circle, Robert Gilleran, family room addition, $5,000; 22 Enfield Drive, Stephen Cashman, addition to deck, $1,200.

Other permits: 57 Eaton St., Lawrence J. Yameen, real estate sign permit; 52 Main St., Hunneman & Co., real estate sign permit; 1776 Minuteman Road, Hewlett Packard, sign permit; 74 River Road, Michael Paris, raze garage, $50; 140 Jenkins Road, Mr. Thornton, renewal of raze; Lowell St., J.M. Brown Co., Inc., construction trailer; 350 Lowell St., Vappi co., Inc., construction trailer I, II and III; 10 Burton Farm Drive, Norm Bernir, inground pool, $4,500; 120 Wildwood Road, William Hogg, raze barn, $100; 204 Chestnut St., E.C. Nichols, inground pool, $5,000; 13 Lowell Junction Road, John Thomson II, inground pool, $4,000; Countryside Way, Magee Construction Co., construction trailer; Main Street, Andover Savings Bank, construction office trailer; 21 Wethersfield Dr., Thomas Kennedy, swimming pool, $6,000

Total estimated value for construction begun in May, according to Building Inspector William Meins, was $14,721,688, with $41,425 in fees for the town.

HERVY W. CROTEAU
ANDOVER, MASS.
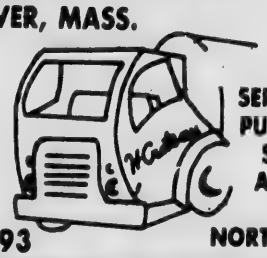
SEPTIC TANKS PUMPED OUT SERVING ANDOVER & NORTH ANDOVER
475-2593

Car Stolen or Damaged?
GIVE US A CALL
DOLLAR RENT-A-CAR SYSTEMS
ARROW or SIMILAR TYPE CAR
$10.00 Per Day 100 Free Miles
Reserve Your Car Now.
call: (Toll Free - 24 Hrs.)
1-800-732-3900
ANDOVER
[Taylor Rental]
Most major credit cards accepted

Observe St. Basil's Jubilee

To celebrate a Silver Jubilee of St. Basil's Seminary in Methuen a week-long schedule of events is planned from May 20 to May 28. A general committee chaired by Dr. George Karam of Waltham has arranged for liturgical services, cultural, and social events to be held on the Seminary grounds, 30 East St., Methuen, and also in the Lawrence, and Andover areas.

Of special interest is the Sunday May 28 Liturgy at 4 p.m., presided over by His Eminence Humberto Cardinal Madeiros of Boston, and celebrated by His Excellency, Bishop Joseph Tawil of the Byzantine Rite.

There will be art and film exhibits throughout the week at the seminary. Social events include a Hafli in Lawrence on Friday evening; a picnic on the seminary grounds on Saturday, followed by a Christian concert at Merrimack College in the evening; a banquet and dance on Sunday evening May 27 in Andover at the Sheraton Rolling Green.

BRUNOS
Auto Body
7 Hodge Street
North Andover
"In the Business 30 Yrs."
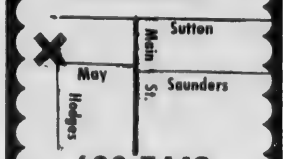

683-7442
BRUNO & JOHN BUNDZINSKI
Licensed Appraisers

SUPER SAVINGS
On
PRE-OWNED VOLVO'S
EXAMPLE:
1978 VOLVO 244DL 4 Dr. Sedan
Executive Car Stock No. 69
AUTOMATIC
POWER STEERING
DISC BRAKES
AM/FM RADIO
AIR CONDITIONING
CURRENT PRICE IF NEW $9326
JAFFARIAN PRICE $7195
SAVE $2131
1976 VOLVO 265 4 Dr. WAGON
Gold Metallic, 6 Cyl., AM/FM Stereo, Roof Rack, 4 Sp. with overdrive, Air Conditioned.
1976 VOLVO 245 4 Dr. WAGON
Choice of two (Blue & Green), 4 cyl., AM/FM, Roof Rack, 4 sp. with overdrive, Air-Conditioned.
1976 VOLVO 264 GL 4 Dr. SEDAN
Beige Metallic, 6 cyl., AM/FM Stereo, Sunroof, Air-Conditioned, only 31,000 Miles.
1975 VOLVO 245 4 Dr. WAGON
Light Blue, 4 cyl., 4 Speed Transmission, Radio.
JAFFARIAN'S SERVICE, Inc.
312 River St. 686-0941; Haverhill 1-372-8551
"Your VOLVO-TOYOTA Dealer for the Merrimack Valley"
LEASING and DAILY RENTALS AVAILABLE
VOLVO Rte. 110 Exit 49 Off Route 495 TOYOTA

In Annual River Races

Among the participants in Saturday's races sponsored by AVIS, are, at top, Peter Vail of Elysian Drive and Bob Soil of Reading, and below, Mark Garnet, 5, of Wilmington, and Ian Wallis of Samos Lane.

Over 30 In AVIS Races

The ninth annual AVIS canoe and kayak races were held Saturday with cloudy skies and invigorating temperatures. Over 30 entrants vied for trophies and ribbons in the three races while enthusiastic supporters watched from the riverbanks.

The Beginners Race was won by Bob Francis and George Miller in the canoe division. Second place was Don and Jennifer Gagnon and third was Michael Vignault and Allan Porter. In the kayak division was Kirk Olsen, first, Marek Przelakievicz in second place and Peter Fernandez in third.

The Intermediate Race was won by David Lamoureux and Tom Price. Ron and Keith Grant were second and Clifford and David Pattullo third.

The Open Race was run in three divisions. In racing canoes Ron Grant and John Raymond came in first. Second place was won by Frank and Pat Lynch and in third place was Dave Lamoureux and Tom Price. All had record setting times.

In the regular canoes, Tyler and Kirk Olsen were first, Mark Skinder second, and Dennis Skillman and Phil Pearson third. The kayak division was won by Les Bishop followed by Marek Przetakiewicz second and Joseph Bousdani in third place.

Trophies were awarded winners in each race and ribbons were given to second and third place winners.

LEGAL NOTICES

TOWN OF ANDOVER
BOARD OF APPEALS
NOTICE OF HEARING

A public hearing will be held in THE HALL, SECOND FLOOR, MEMORIAL HALL LIBRARY, ANDOVER on THURSDAY, MAY 31, 1979 at 7:30 P.M. on the petition of P. LEO CORCORAN AND JOHN M. CORCORAN, GO-GENERAL PARTNERS OF ANDOVER COMMONS ASSOCIATES, 500 Granite Avenue, Milton, Massachusetts 02186 for a Comprehensive Permit as authorized by Chapter 774, Acts of 1969 (Massachusetts General Laws Chapter 40B, Sections 20-23) to rehabilitate existing buildings and construct a facility for low and moderate income elderly housing.

Premises affected are located at 10 RAILROAD STREET, Andover, Mass. in a General Industrial District and is shown on Assessor's Map 54 as Lots 3 and 3A.

ALBERT F. CULLEN, JR.,
Chairman
Board of Appeals

Dates of Issue:
May 17 and 24, 1979

COMMONWEALTH OF MASSACHUSETTS
PROBATE COURT
Docket No. 344981

Essex, ss.

To all persons interested in the estate of ISABELLE P. LANE late of Andover in said County, deceased.

A petition has been presented to said Court for Probate of a certain instrument purporting to be the last will of said deceased by JAMES H. EATON of Sarasota in the State of Florida, praying that he be appointed executor thereof, without giving a surety on his bond. MICHAEL J. LANE, the first named executor in said will, having deceased.

If you desire object thereto you or your attorney should file a written appearance in said Court at Salem before ten o'clock in the forenoon on the fourth day of June 1979, the return day of this citation.

Witness, ALBERT P. PETTORUTO, Esquire, First Judge of said Court, this first day of May 1979.

JOHN F. BURKE, Register
May 10, 17, 24, 1979

COMMONWEALTH OF MASSACHUSETTS
PROBATE COURT
Docket No. 344983

Essex, ss.

To all persons interested in the estate of MARCIA LITTLE BENNETT late of Andover in said County, deceased.

A petition has been presented to said Court for Probate of a certain instrument purporting to be the last will of said deceased by MASON LEON BENNETT of Andover in the County of Essex, praying that he be appointed executor thereof, without giving a surety on his bond.

If you desire to object thereto you or your attorney should file a written appearance in said Court at Salem before ten o'clock in the forenoon on the fourth day of June 1979, the return day of this citation.

Witness, ALBERT P. PETTORUTO, Esquire, First Judge of said Court, this first day of May 1979.

JOHN F. BURKE, Register
May 17, 24, 31, 1979

COMMONWEALTH OF MASSACHUSETTS
PROBATE COURT
Docket No. 344980

Essex, ss.

To all persons interested in the estate of BLANCHE G. JOHNSTON, otherwise known as BLANCHE S. JOHNSTON and BLANCHE JOHNSTON late of Andover in said County, deceased.

A petition has been presented to said Court for Probate of a certain instrument purporting to be the last will of said deceased by MARY JOHNSTON SAYESS of Winchester in the County of Middlesex, praying that she be appointed executrix thereof, without giving a surety on her bond.

If you desire to object thereto you or your attorney should file a written appearance in said Court at Salem before ten o'clock in the forenoon on the fourth day of June 1979, the return day of this citation.

Witness, ALBERT P. PETTORUTO, Esquire, First Judge of said Court, this twenty-seventh day of April 1979.

JOHN F. BURKE, Register
May 10, 17, 24, 1979

It takes two hours for aspirin to reach its peak effectiveness in the average body.

BUSINESS PROFILES

ALUMINUM AGE, INC.
Vinyl or Aluminum Siding
• Trim Coverage • Gutters

CAREFREE
STORM WINDOWS AND DOORS
• Porch Enclosures
• Additions
• Ice Belts
Call or Visit Our Office & Showroom
172 Main St.
No. Reading, Ma.
664-5475

TICES

MMONWEALTH OF
MASSACHUSETTS
ROBATE COURT
Docket No. 344983
ss.
ll persons interested in
state of MARCIA
E BENNETT late of
er in said County,
ed.
etition has been
ed to said Court for
e of a certain instru-
urporting to be the last
f said deceased by
N LEON BENNETT of
er in the County of
praying that he be ap-
d executor thereof,
giving a surety on his

ou desire to object
you or your attorney
d file a written
ance in said Court at
before ten o'clock in the
n on the fourth day of
979, the return day of
ation.
ess, ALBERT P.
RUTO, Esquire, First
f said Court, this first
May 1979.
F. BURKE, Register
May 17, 24, 31, 1979

MONWEALTH OF
ASSACHUSETTS
ROBATE COURT
Docket No. 344980
ss.
persons interested in
ate of BLANCHE G.
TON, otherwise known
NCHE S. JOHNSTON
ANCHE JOHNSTON
ndover in said County,
d.
etition has been
ed to said Court for
of a certain instru-
rporting to be the last
said deceased by
JOHNSTON SAYESS
hester in the County of
ex, praying that she be
d executrix thereof,
giving a surety on her

u desire to object
you or your attorney
file a written
nce in said Court at
efore ten o'clock in the
on the fourth day of
79, the return day of
tion.
ess, ALBERT P.
RUTO, Esquire, First
of said Court, this
eventh day of April
F. BURKE, Register
May 10, 17, 24, 1979

pirin to reach
average body.

SS
ES

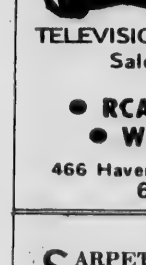

Gutters

NDOWS
ORS
osures

t Our
wroom
n St.
, Ma.
75

ALUMINUM & CANVAS
AWNINGS
• Designed for Beauty
• Wide Color Assortment
• Any size—Many styles
• Canopies • Patio Covers
• Carports • Screen & Jalousie Enclosures
• Financing Available
ALUMINUM WINDOWS & DOORS
Heavy Duty, Custom Made for your home
Over 34 Years of Service
LAWRENCE VENETIAN BLIND
191 Mt. Vernon St. Lawrence 682-1507

PINEWOOD GARDEN
327 Main St., Rte. 28
No. Reading 664-4472
• EVERGREENS
• TREES • SHRUBS
• FLOWERS • SUPPLIES

WHYTE'S
QUALITY DRY CLEANING
REPAIRS & ALTERATIONS
SHAWSHEEN PLAZA
Coin-Op Village Tub
LAUNDROMAT
Open Sun. 3:00

ANDOVER GULF
65 MAIN ST. 475-9465
• COMPLETE AUTO REPAIRS
• TUNE UPS, BRAKES
• AIR CONDITIONING

MICHAEL J.
SULLIVAN'S
FURNITURE GALLERIES
Serving The Andovers For 91 Years
At 226 ESSEX ST., LAWRENCE
FREE INTERIOR DECORATING SERVICE
Bennington Pine
Free Validated Parking At Rear
Open Tues., Thurs. And Fri. Till 9
686-6157

ELM ST. AUTOMOTIVE
TEXACO
15 ELM ST. ANDOVER
475-5873
Nights & Holidays 683-2712
Complete Auto Repairing
Towing • Road Service
FOREIGN CARS OUR SPECIALTY

Jack Spires
Paint & Wallpaper
Inc.
Largest Selection of Wallpaper, North of Boston. Discount Prices.
OPEN SATURDAYS
• Unlimited Colors in Touraine Paints
205 So. Union St.
Lawrence
683-4371

Clark
Chrysler Plymouth
688-6053 OPEN EVENING
273 So. Union St., Lawrence

Backstreet
"Fine Dining & Spirits"
"A Classy Little Restaurant In A Classy Little Town"
Unique Luncheons Mon-Sat 11AM-3PM
Fine Dining Mon-Sat 5PM-11PM
Sunday 3PM-11PM
Sparkling Spirits Sun Sat Till 1AM
Specializing in Continental Cuisine
Valet Parking Fri-Sat Eves.
19 Essex St.
ANDOVER - 475-4411

THERESA (MANZI) AMORE
CERTIFIED HEARING AID CONSULTANT
ALL IN THE EAR HEARING AID
Free Hearing Test - House Calls Made
101 Amesbury Street
Room 108
682-4730

NO. ANDOVER AUTO BODY
374 OSGOOD ST. 683-6000
SEE US FOR EXPERT
AUTO BODY REPAIR & PAINTING
We Specialize In "LIKE-NEW" BODY WORK

BUSINESS PROFILES

Cycle Shak

Mopeds, America's newest sport vehicle, plus the finest in bicycles, are featured at the Cycle Shak, 17 Stevens St., Andover, owned and operated by Andover native Donald Craig and son Scott.

Buy mopeds by Motobecane, Commuter, Columbia, Sparta or AMF. Or rent one, fully insured. They have the newest lines in bicycles by Ross, Columbia, Peuguot, LeJeune and Miyata.

The Cycle Shak carries a full line of Snapper and Simplicity lawn equipment also Poulan chain saws, and services all makes of lawn equipment, bicycles and mopeds. The Cycle Shak, across from McDonald's, open daily 8:30 - 5:30, Fridays til 8 P.M. Tel. 475-9527.

Town & Country Paint & Wallpaper

Painting your house this summer? You can get a good buy on exterior house paint at Town & Country Paint & Wallpaper, 205 Pleasant St., North Andover. Now offering all house paint, Touraine and Muralo top quality paint at 20% off!

You can also save on wallpaper at Town & Country Paint & Wallpaper's big clearance sale on all wallpaper in stock. Bring in your room measurements; owners Bill and Bertha McAloon will help you estimate number of rolls needed.

They also offer Rental Service on steamers, sanders, waxers, etc. Open daily 8 to 5:30, Fridays till 9 P.M. Tel. 685-6741.

GROOMING
P&T Inn
685-4304
23 Jackson St.
Methuen

ANDOVER HOCKEY SHOP
— ALL SPORTS —
SOCCER - BASEBALL - RACKETBALL
FOOTBALL - RUNNING SHOES - HOCKEY
SKATE BOARDS - SOFTBALL - TENNIS
Shawsheen Sq., Andover
475-7474
HOURS 10-8 SAT. 9-5

CYCLE SHAK
Offers Sales and Service On
PACE MOPEDS
We Also Lease
FULLY INSURED
COLUMBIA - ALLIED - MIYATA
BICYCLES
LAWN MOWER REPAIRS
17 Stevens St. Andover 475-9527

Bardetti
VOLKSWAGEN
915 So. Main St., Haverhill, Mass.
687-0696 374-0711
SALES: Mon. thru Fri. until 9; Saturday until 5.
SERVICE: Mon. thru Fri. 7:30 to 5:30
Wed. Evenings until 9.
BODY SHOP: Mon. thru Fri. 7:30 to 5:30

ANDOVER YARN AND CRAFT SHOP
Macrame-Needlepoint
Latch Hook Rugs
Crewel
Classes In All Areas Of Stitchery
7 Elm St.
Andover
470-1078

OUR 109th YEAR
Tel. 682-4536
LORD'S
Quality Shoes since 1869
275 ESSEX ST. LAWRENCE

Fine Diamonds & Giftware
KOLSKY JEWELRY CO.
JEWELRY & GIFTS FOR ALL OCCASIONS
442 ESSEX ST., LAW. INTOWN
OPEN TUES. & FRI. TILL 8

MADISON HILL UPHOLSTERERS
20% Off ALL FABRICS
75 Manchester St., Law. 686-7264

DICK'S
TELEVISION & APPLIANCES
Sales & Service
• RCA • ZENITH
• WHIRLPOOL
466 Haverhill St., Lawrence
686 - 3584

ANDOVER Plumbing & Heating Co.
211 No. Main St.
475-5121
The Pied Piper of Andover Lic. #6510

SEE OUR WONDERFUL WORLD OF LIGHTING:
• KYANIZE PAINT
• LIGHTING FIXTURES
• ARTIST'S SUPPLIES
Decorator Wallpaper Showroom
MID-CITY SUPPLY
92 Broadway (near Common St.) Lawrence 688-1848

CASH
FOR YOUR JUNK CARS & LATE MODEL WRECKS
RADIATOR REPAIRS
LEO J. COUTURE & SONS
687-9527
AIR CONDITIONER SERVICE
GAS TANKS, HEATERS REPAIRED
NO JOB TOO BIG OR TOO SMALL
686-5884
24 HR. TOWING

TOWN & COUNTRY PAINT & WALLPAPER
685-6741
OVER 200 WALLPAPERS IN STOCK!
LIBERAL DISCOUNTS
TOURAINE & MURALO PAINTS
205 Pleasant St., Rte. 125, No. Andover

CARPET STYLING & TREASURES
• Finest Carpet Made in U.S.A.
• Personalized Service
• Choice Selected Antique Furn., China & Glass
Thru The Archway
Olde Andover Village, 93 Main St.
475-0250
Your Local Karastan Dealer

TRIPOLI BAKERY
104 COMMON ST. LAWRENCE
Bakers Of ITALIAN BREAD, ROLLS AND PASTRIES
PIZZA SHOPS

SUTTON TRAVEL SERVICE, Inc.
Merrimack Valley's Most Experienced Travel Agent. International and Domestic, Tours, Cruises & Resorts. Free Consultations.
1 Lowell St., Andover 475-4251
21 Lawrence St., Law. 686-9521

The Cutting Company 1
. .The Ultimate Energy. .
in Hair Design
304 So. Broadway
Salem, New Hampshire 893-2746

COMPLETE WHEEL ALIGNMENT
On John Bean Acraliner
FRONT END REPAIRS
LARRY'S SERVICE
665 Haverhill St., Lawrence
687-9447

CLASSIFIED • REAL ESTATE

LEGAL NOTICES

COMMONWEALTH OF MASSACHUSETTS
PROBATE COURT
Docket No. 345062

Essex, ss.

To all persons interested in the estate of AUSTIN K. THOMAS, otherwise known as A. K. THOMAS late of Andover in said County, deceased.

A petition has been presented to said Court for probate of a certain instrument purporting to be the last will of said deceased by ANN D. THOMAS of Andover in the County of Essex praying that she or some other suitable person be appointed administratrix with the will annexed of said estate and that she may be authorized to carry on the business. ABRAHAM J. ABOUNADER, the executor named in said will, having deceased.

If you desire to object thereto you or your attorney should file a written appearance in said Court at Lawrence before ten o'clock in the forenoon on the eleventh day of June 1979, the return day of this citation.

Witness, ALBERT P. PETTORUTO, Esquire, First Judge of said Court, this fourth day of May 1979.

JOHN F. BURKE, Register
Dalton, Dalton, Asoian & McGarry
12 Essex Street
Andover, Mass. 01810
May 17, 24, 31, 1979

COMMONWEALTH OF MASSACHUSETTS
PROBATE COURT
Docket No. 344960

Essex, ss.

To all persons interested in the estate of CLARA BELLE DOW late of Andover in said County, deceased.

A petition has been presented to said Court for Probate of a certain instrument purporting to be the last will of said deceased by PHYLLIS ELLA RAYMOND of Andover in the County of Essex, praying that she be appointed executrix thereof, without giving a surety on her bond. WILLIAM CLARK DOW, the first named executor in said will, having deceased.

If you desire to object thereto you or your attorney should file a written appearance in said Court at Salem before ten o'clock in the forenoon on the fourth day of June 1979, the return day of this citation.

Witness, ALBERT P. PETTORUTO, Esquire, First Judge of said Court, this twenty-seventh day of April 1979.

JOHN F. BURKE, Register
May 3, 10, 17, 1979

COMMONWEALTH OF MASSACHUSETTS
PROBATE COURT
Docket No. 344954

Essex, ss.

To all persons interested in the estate of MILDRED J. STEVENSON late of Andover in said County, deceased and to the ATTORNEY GENERAL of said Commonwealth.

A petition has been presented to said Court for Probate of a certain instrument purporting to be the last will of said deceased by CHESTER T. JENKINS of Andover in the County of Essex, praying that he be appointed executor thereof, without giving a surety on his bond.

If you desire to object thereto you or your attorney should file a written appearance in said Court at Salem before ten o'clock in the forenoon on the fourth day of June 1979, the return day of this citation.

Witness, ALBERT P. PETTORUTO, Esquire, First Judge of said Court, this twenty-seventh day of April 1979.

JOHN F. BURKE, Register
From the office of
Sherman and Cregg
15 Central St.
Andover, MA 01810
May 3, 10, 17, 1979

Psychologists suggest older people might feel younger if they participated in more community activities.

Moving Info

Moving to another state? For information on location, climate, transportation, shopping, banks, etc. see 'Editor & Publisher Market Guide' at Memorial Hall Library.

Special Notices

DUTCHMAID 100% COTTON underwear fashions for the entire family. Call collect. Cherie **1-603-635-3912.**
a-M-17-24-31-TF

NEEDED APARTMENT OR house to rent or house-sit for parents of Andover resident during August. **475-9170.** a-M-17

COMMUTE DAILY TO Wellesley from Andover. Want car pool — ride or rider. Hours flexible. **470-1061.**
a-M-17

ALL Individual Home owner "House For Sale" advertisements are now required to be paid when ad is placed.

FERRIS TREE SERVICE
Tree stumps ground out. All types tree service.
475-0758
after 5 PM

ANDOVER
Whispering Pines
EXECUTIVE HOME — Sunken mahogany beamed living room — live-in kitchen — three fireplaces — 3½ baths; 7,000 square feet of living space. Adjacent and overlooking 35 acres of water and conservation land.
BY OWNER
475-7529 or 1-258-4408

INTERSTATE LANDSCAPING
Complete landscaping services. Screened loam and bark mulch deliveries.
681-0808

HOME NEED REPAIR?

• CARPENTRY IMPROVEMENTS
• SUN DECKS • SCREENED PORCHES
• GENERAL REPAIRS
For Expert Craftsmanship
at Honest Prices
KEN ARSENAULT
475-8892
Best Time to Call — early morning or evening
Serving the People of Andover for over a decade
All employees Fully Insured
(Member of Andover Chamber of Commerce)

DAY CARE
Infants, Toddlers & Pre-School Day Care available in the homes of licensed, trained and supervised providers from Andover and North Andover.
For more information
Call Family Day Care
685-4122

EXTERIOR HOUSE PAINTING
By College Students
FREE ESTIMATES
REFERENCES
CALL EVENINGS
475-8585

MODERNIZE YOUR HOME
PLAYROOMS
PORCHES
RENOVATIONS
ADDITIONS
Craig E. Anderson
GENERAL CARPENTRY
NO JOB TOO BIG OR SMALL
FREE ESTIMATES
475-6098

CUSTODIAN WANTED
For Nights and Weekends
20 Hours Per Week.
Probably more hours during the summer. No experience necessary.
Contact Paul Michitson
Maintenance Supervisor At
Academy Manor Nursing Home
89 Morton Street, Andover

REFINISHING
WOOD & METAL
OFFICE FURNITURE
Also STRIPPING of
HOUSEHOLD FURNITURE
FREE ESTIMATES
One of the oldest & largest stripping & refinishing shops in New England.
PARKWAY
Refinishing Shops, Inc.
1130 East St., Tewksbury
851-9721

HELP WANTED
Food Service Department
Andover Public Schools
Now accepting applications for September employment. Good, part-time hours for Mothers of School age children.
Contact Mrs. Salter
470-1700 Ext. 316

bixby and company
Fine New Homes in North Andover
- A four-bedroom colonial in tranquil country setting. Fieldstone fireplace wall in family room. **$99,500**
- On an acre site in established growing area, a four-bedroom garrison with lovely wood details. **$115,000**
- Stunning contemporary cape with two fireplaces, first-floor bedroom and bath. A spacious, bright home. **$130,000**
- Super new colonial in Old Center area. Four bedrooms, two fireplaces, den plus family room. On cul-de-sac with a view for nature lovers. **$135,000**

bixby and company
Andover **470-1500**
North Andover **685-6331**
REALTOR®

ENERGY AND COST CONSCIOUS RESIDENTIAL DESIGN AND CONSTRUCTION
HOMEWORKS
DAVID W. BROWN
470-0454
PLEASE CALL AFTER 6 P.M.

Lawn Spraying
Weeds & Insects
Arthur Moriarty
Landscaping
475-7137

CLASSIFIED • REAL ESTATE

Finland has 55,000 lakes.

Special Notices

AVON — TO BUY or sell, call: Barbara Bovill **256-7251.**
a-M-3-10-17-24-31

Lost and Found

REWARD: LOST AT East Jr. High — gold signet ring with initials J.M.A.; gold birthstone ring with aqua stone; a Timex watch, gold with a black band. Call **475-9302.**
b-M-17

Services Offered

ALLEN CONTRACTING CO. Roofing, Building, Remodeling, Painting — sensible prices. Dependable service. No job too small or big. Free estimates. **682-7443.**
c-N-2-9-16-22-30-TF

FLOOR CLEANING SERVICE. Floors cleaned and waxed. Hardwood floors waxed. Dependable service. Call Mr. Kerr — **595-0210.**
c-F-7-12-21-28-TF

PLASTERING, QUALITY WORK, reasonable rates, ceilings, homes, additions, small jobs or large. Larry Walsh -- Plastering. **667-9040.**
c-J-19-TF

SLIP COVERS pin fitted and cut with your material. Please call **686-4584.**
c-S-14-TF

PAINTING — INTERIOR AND exterior. Quality work at reasonable prices. Call Walter McKertich **475-2905** after 6 PM.
c-O-5-TF

TYPING SERVICES — Businessmen, Students, others. **475-1480.**
c-J-18-25-TF

CLOCKS REPAIRED — Quality craftsmanship performed by Certified Master Clockmakers. The Clockfolk of New England, 11 Catherine Avenue, Wilmington. House calls for large clocks. **1-658-5582.**
c-Au-5-12-19-26-TF

MAC'S CHIMNEY SWEEPING. Chimneys cleaned, top to bottom. Free Estimates. Also wood stove sales and installation. Guy MacDonald, North Andover, **687-7603.**
c-F-1-8-15-22-TF

PAINTING — WYNWOOD ASSOCIATES, Inc. Designers, Developers, Builders. **475-4011.**
c-D-3-10-17-24-31-TF

I WILL CONVERT any article into a lamp. Will also repair or electrify lamps. Will make small furniture repairs. Call **475-5949**
c-F-1-8-15-22-TF

RUSH AND CANE Seating Chairs restored with a new natural rush or cane seat. Call **352-6831.**
c-J-21-28-TF

SPLINT SEATS FOR your valuable antique chairs. Also hand cane, pressed cane rush seats. Furniture repair and finishing by family craftsmen. **475-6479.**
c-O-13-20-27-TF

EXTERIOR HOUSE PAINTING and staining. Free estimates. References upon request. Call **475-2522.**
c-My-3-10-17-24-31

APARTMENTS CONDOMINIUMS

Country Cleaning Service

ROBERT F. McLELLAN, JR., PROP.

CLEANING AND PAINTING, INTERIOR-EXTERIOR MAINTENANCE

WALLS - RUGS - FLOORS - WINDOWS, ETC.

EXPERT WORK - GUARANTEED FOR QUALITY

FOR FREE ESTIMATE, CALL 685-6474

RESIDENTIAL COMMERCIAL

Home Owner's Special

Seamless **ALUMINUM GUTTERS** $1.89 per ft. installed

HEAVY .032 GAUGE
PROFESSIONALLY INSTALLED
THIS INCLUDES LABOR & MATERIALS

Written Guarantee Fully Insured

For A Free, No Obligation Estimate Call

VALLEY GUTTER & SIDING INC.

Haverhill, MA. **1-373-1886**

SPRING CLEAN-UP

MOWING • SEEDING • FERTILIZING
BARK MULCH • LOAM
TREES PRUNED • TREES REMOVED
TREES PLANTED

Pine Grove Tree & Landscaping

470-1281 475-6134

Andover — By Owner

Stately 5 bedroom balconied colonial in desirable family neighborhood. 4 years young. Fireplaced living room and family room. Wooded acre plut. Gas heat, low taxes.

$132,000

470-0285

Armed Forces Day

Have You Ordered Your Andover Townsman?

Have You Renewed Your Townsman Subscription?

Call 475-1943 Or
MAIL THIS SUBSCRIPTION FORM TODAY

THE ANDOVER TOWNSMAN
P. O. BOX A-T
ANDOVER, MASS. 01810

— Mail The Townsman Weekly To:

Name .....
Address .....
City or Town ..... Zip .....

☐ $8.50 CHECK ENCLOSED ☐ BILL ME
(Out side Greater Lawrence Area $10.50 per year)

WEST ANDOVER

Exceptionally spacious, well-designed ranch located on a nicely wooded lot and within easy access of Route 93!

Entry vestibule leads to spacious picture-windowed living room — raised-hearth fireplace — living room ideal for entertaining — kitchen and adjacent family room — sliding-glass doorway to deck and patio — 3 twin-sized bedrooms — Full basement ideal for rainy day play area and home projects — Attached garage.

Exclusive $65,900

SOLD

FOR FAST AND EFFECTIVE REAL ESTATE SERVICE, LIST WITH US!

JOHN HEWITT
REALTORS
40 ESSEX STREET
ANDOVER, MASS. 01810
Office: 475-0973
Member - "Multiple Listing Service"

Abcor Inc.

RECEIVER/STOREKEEPER

We have an immediate opening for an individual to assist with stockroom and receiving functions including receiving incoming goods, unloading truck shipments, inventory work and records keeping. Fork lift truck driving and stockroom/receiving experience helpful but not necessary. Candidates should be high school grads and have ability to lift heavy cartons.

ASSISTANT SHIPPER

This is a great entry level position for an individual to assist our Shipper in preparing shipping documents, schedules, dealing with carriers, helping to load trucks and ready materials for shipment. Some experience in a shipping department and fork lift truck driving helpful.

We offer excellent salaries and benefits. Our reception desk is open from 8:15 a.m.-5:30 p.m. Come fill out an application or send your resume to Nancie Schoener, Personnel Assistant, 850 Main Street, Route 38, Wilmington, MA 01887. We are a short ride from either Routes 128 or 93.

An Equal Opportunity Employer

NEW TO MARKET — Andover

Lovely 8 room split entry home in family neighborhood. Perfect for young family looking for 3 bedrooms, fireplaced family room plus hobby room or fourth bedroom, dining room porch, and garage. ¾ acre lot. Super house, super price!

Offered at $78,000

BERGE'S REALTORS
96 MAIN ST.
ANDOVER
475-8645
MEMBER RELO WORLD LEADER IN RELOCATION

NEW EXCLUSIVE

ANDOVER: DECEPTIVELY LARGE 4 bedroom ranch in a lovely private setting convenient to major highways. Marvelous floor plan for the family or entertaining. Gracious entrance foyer, formal dining room, fireplaced family room with access to patio, fireplaced living room, big kitchen, mud room and 2 car garage.

$119,000

Doherty REALTY
21 Elm Street
Andover
475-0010
MEMBER RELO WORLD LEADER IN RELOCATION

CLASSIFIED • REAL ESTATE

TREE STUMPS
Chipped Below Ground
Call Paul Evenings
688-0745 — 683-6416

Services Offered

PIANO TUNING & REPAIRING Professional Piano Service by expert technician. Former concert tuner, Baldwin Piano Co. Mr. Colford — **664-4313** (North Reading). c-My-27-TF

complete janitorial service — windows washed

rugs shampooed — steam extration carpet cleaner

475-1246
32 park st., andover

floors-washed, waxed, conditioned — full service company

WINDOW CLEANING — Residence or business. Reasonable rates. Quality service. Call **475-8975.** c-My-3-10-17

WALL STENCILING BY Rebecca and Priscilla **475-3427.** c-D-28-TF

TYPING — REPORTS, letters, term papers, etc. **685-0487.** c-A-26; M-3-10-17

WOOD FLOORS SANDED and refinished by professionals. Staining a specialty. Call **470-1614.** c-M-17-24-31-TF

CARPET CLEANING — on location — residential. Days, and evenings, and weekends. Call for free estimate. **682-0427.** c-My-3-10-17-24-31

WEDDING INVITATIONS, ETC. — Shown at your convenience, at my home, in Andover, thus a savings to you. INVITATIONS LTD. **475-5063.** c-S-18-25-TF

SEWING, DRESS MAKING, or alterations done in my home by experienced dressmaker. Call **475-7113** after 5 P.M. c-M-10-17

LET RITA DO your alterations. Call **682-1929.** c-M-10-17-24-31-TF

SECRETARIAL SERVICES — Letters, reports, proposals, manuscripts, billing, mailings, collating. IBM typewriter offers choice of type faces to meet your requirements. **475-6425.** c-J-18-25-TF

MERRIMACK COLLEGE SENIOR looking for house-sitting jobs during June. Will tend plants, pets, etc. References provided. Call Becky. **475-5791.** c-M-17

YOUNG RESPONSIBLE Couple with college degrees willing to "House Sit" for the summer. Available June 1st. References upon request. No pets. Call **475-2443** after 6 p.m. c-M-17

LAWN CARE AND Window Cleaning, quality service at reasonable rates. Call Shaun, **475-6146.** c-M-17

SEWING — ALTERATIONS AND hems; also slip cover cushions, done in my home. Very reasonable. Call after 3 P.M. **475-0482.** c-M-17-24-31

ANDOVER HIGH SCHOOL student wishes to cut grass. Has transportation, lawn mowers and rakes. Call Richard **475-8572** after 5 P.M. c-M-17

Instruction

SUMMER MUSIC CAMP, ages 4 — 6 mornings. ORFF instruments and many sorted activities. Afternoon music classes. Also, private violin, piano and recorder lessons. Call **475-6591.** cc-M-10-17-24-31-TF

VALLEY TREE SERVICE, Inc.
Professional Tree Service
Rep. By A. C. Lawrence
• 70 foot Skyworker • 90 foot Crane
• Stump Cutter
Full Insurance Coverage
Salem St., Groveland, Mass.
352-6212 — 374-7207

NEW EXCLUSIVE

ANDOVER: FOUR ROOM RANCH with a lovely breezeway connecting two car garage. Big eat-in kitchen, stone terrace overlooking yard with garden. Convenient walk out basement. Taxes only $737.80. Call now for an appointment.

SOLD

Doherty REALTY
21 Elm Street
Andover
475-0010
MEMBER RELO WORLD LEADER IN RELOCATION
REALTOR

HUNNEMAN LISTINGS

WELL BUILT CAPE with fireplace and compact kitchen, bay window in living room, dining room, four bedrooms, pretty yard, garage under.
A good investment at $64,900

ELEGANT TEN ROOM COLONIAL with den plus family room with fireplace. Five bedrooms. In area of comparable homes.
$162,000

HOUSE AND LAND, zoned for business, prime professional suite, located in down town, Andover.
A good investment at $110,000

Call us anytime 475-4477
HUNNEMAN & CO. INC. • REALTORS® — Better Homes and Gardens®
52 Main St., Andover, Massachusetts 01810

STATEMENT ANALYST
Insurance

Immediate opening in our Controller's department for a person with bookkeeping background to work through trial balance and prepare financial statements. This includes posting, and maintaining the the general ledger as well as analyzing accounts.

Ideal candidate will have some bookkeeping training and experience, be interested in learning new tasks, and be able to perform independently.

We offer a convenient location, pleasant surroundings and excellent fringe benefits. For further information please call 245-6000, Ext. 264.

American Mutual
INSURANCE COMPANIES
WAKEFIELD, MASS. 01880
An Equal Opportunity Employer M/F

open house
SUNDAY, 2 — 4 P.M.
One Phaeton Circle, Andover
(Dascomb Road to Lovejoy Road to Bridle Path Road — first right)

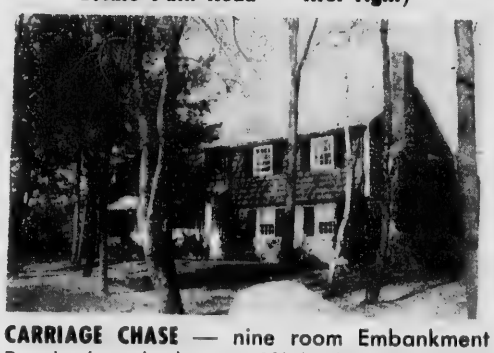

CARRIAGE CHASE — nine room Embankment Ranch, three bedrooms, 2½ baths. Formal dining room — large living room with fireplace. Family room with cathedral ceiling and fireplace off kitchen with sliding glass door to brick patio. Additional family room on lower level plus office — on treed cul-de-sac.
Exclusive — $124,500

The LEE DODD Realty
30 PARK STREET
ANDOVER
475-8543

NORTH ANDOVER EXCLUSIVE

Two bedroom Condominium, excellent condition.
$38,900

TOWER HILL EXCLUSIVE

An ideal starter home. Cozy, neat house in "Ready to move right in" condition. Colonial — 3 bedrooms.
For Quick Sale $31,500

Valentine

Home Is Where The Heart Is
3 MAIN STREET
470-0707
REAL ESTATE-U.S.A.

CLASSIFIED • REAL ESTATE

Help Wanted

MATURE CLEANING WOMAN for adult family. Year round employment. References and own transportation required. **475-2800.** e-M-10-17

TEENAGER WANTED — Must like children. Summer child care job for 9 and 11 year old. Approximate hours, 9 - 4. Occasional free days arranged. West Andover location. Transportation required. Call **475-7009** after 6 p.m. e-M-17

PART TIME BARN Workers needed immediately. Please call **683-6552.** e-M-17

HIGH SCHOOL STUDENT for office cleaning and lawn care in Andover center. **475-8235.** e-M-17

TAXI DRIVERS WANTED early evenings and alternate Saturdays. Apply 32 Park St., Andover. e-M-17

EXPERIENCED HAIRDRESSER FULL or part time. excellent working conditions. Telephone **475-7072.** evenings **688-8149.** e-M-17

VOLUNTEER NEEDED — Two half days a week — light typing skills, pleasant surroundings. Please call mornings, Easter Seals Society, **475-1477.** e-M-17

Work Wanted

MASTER ELECTRICIAN — Reasonable rates. Call any time. Free estimates. Call **475-8394.** ee-Jn-5-12-19-26-TF

PLUMBING, ELECTRICAL or small odd jobs. Done evenings and weekends only. 20 years experience. Reasonable rates. **475-8273.** ee-J-18-25-TF

Animals - Pets

2 KITTENS FREE — black and white patches. Please call **475-2144.** g-M-17

FREE PUPPIES — Black and White, females, ready now. Call Jean, **475-6734.** g-M-17

SIBERIAN - HUSKY MALE AKC trained. Marvelous with children. Copper/white, blue eyes. $225.00. **470-0285.** g-M-17

HIMALAYAN KITTEN, slane point male. Snow white, persian coat. CFA registered. **603-434-1118.** g-M-17

A VARIETY OF pet supplies from aquariums to rawhide bones. **475-6522.** g-M-17

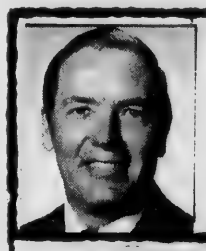

Real Estate

By DOUGLAS N. HOWE
REALTOR

THE OFFER TO BUY

You are selling your home. A prospect inspects it, likes it, and decides to make an offer. You can depend on human nature. He will try to have you accept an offer lower than your asking price.

Now what? First of all, if you are going to even consider an offer, it must be in writing and signed. It must have a definite time limit, and it should be accompanied by a respectible amount of the buyer's money as an indication of his sincerity. The specific amount will depend on the value of your home, the mortgage market and the buyer's financial condition. Respect your Realtor's advice on this subject.

Once these elements are fulfilled, it's up to you to either accept his lower offer, reject it outright, or make a counter offer to sell somewhere between the two. Just remember, if it's not in writing and accompanied by a reasonable amount of money-taking your house off the market would be poor judgment.

* * * * *

If there is anything we can do to help you in the field of real estate, please phone or drop in at THE HOWE AGENCY, 4 Punchard Ave., Andover. Phone: 475-5100. We're here to help.

Freda Rozen
INTERIORS
Wallpaper
Slip Covers
475-6210

ONE LOOK WILL TELL YOU!

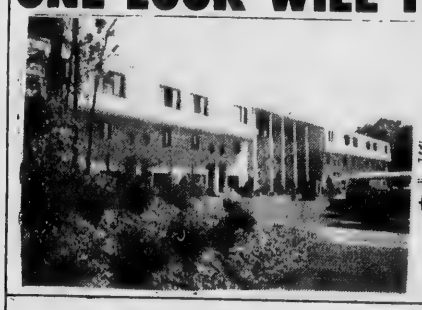

QUALITY BUILT
FARRWOOD GREEN

TOWNHOUSES, BRADFORD, MASS.
BETTER LIVING by FARR

Off Rte. 125 at the No. Andover/Bradford line near Western Electric.

Open 7 days a week 10 A.M. till dusk or by appt. Call **687-2533 or 372-2272**

OPEN HOUSE

3 Level Unique Design Townhouses, Economical gas heat, Central Air Conditioning. In most prestigious location. Beautifully wooded with rambling brooks and rolling hills over looking Merrimack Valley.

You Owe It To Yourself — Come See Us Today

2 & 3 BEDROOMS
from $39,900

Also New Building Under Construction
7 Floor Plans To Choose From
Low Down Payment

CRAFTSMANSHIP

You'll see the touches of craftsmanship in BLUEBERRY HILL wherever you look . . . skillfully designed by experienced home planners, a Wynwood home gives you the most effective utilization of space in a home designed and built especially for you.

Every room will be built to your specifications using the finest materials available to give you a lifetime of pleasure and service.

DIRECTIONS: South Main Street [Rte. 28] to Salem Street at Phillips Andover Academy, right on Holt Road, left into Blueberry Hill Road.

Designed, Built and Sold by
WYNWOOD ASSOCIATES, Inc.
108 DASCOMB ROAD, ANDOVER, MASSACHUSETTS
Phone 475-4011

LEE DODD EXCLUSIVES
Andover and North Andover

VICTORIAN CHARM
Almost two acres with Peach, Apple and Pear trees — 12 rooms — Circa 1848 — Sunny sun porch — 30 x 14 with tile floor and antique stove, thermal windows — music room — parlor — den — remodeled kitchen — five bedrooms — lower level family room — gorgeous grounds — BARN.
$116,000

TRI-LEVEL — Large roomy family home on quiet cul-de-sac. Gorgeous grounds with fruit trees, flowering dogwood. 9 rooms, 4 bedrooms, family room, den, 2 fireplaces.
Exclusive — $119,000

DRAMA PLUS — stunning condominium, excellent location, close to transportation; cathedral beamed ceilings; 17 x 19 living room, dining area; two large bedrooms, custom built eat-in kitchen and bath; swimming pool.
EXCLUSIVE NEW LISTING $51,000

— RANCH —
Excellent condition, three or four bedrooms, large living room with fireplace, formal dining room, eat-in kitchen, lower level family room with kitchenette. Excellent location for home office.
North Andover Exclusive — $67,000

EXCITING AND UNUSUAL CONTEMPORARY — wooded setting, area of fine homes, quiet street, eight rooms, four bedrooms, 20x30 living room with cathedral ceiling, stone fireplace, picture window, overlooking woods. Family area in loft.
North Andover Exclusive — $179,000

COUNTRY LIVING OVERLOOKING POND AND WOODS.

Area of Fine homes — New — 3, 4 or 5 bedrooms. Sunny bay window living room with fireplace. King-size master bedroom. Large family room with beautiful brick fireplace, beamed ceiling, sliding glass door to yard.
Exclusive — $85,900

The LEE DODD Realty
30 PARK STREET
ANDOVER
475-8543
MLS

The U.S. has about one-sixth of the world's coal resources.

HOMEOWNERS

Building - buying - pricing
Newer home discount

SAVE 30%

Off Current Homeowners Insurance Rates
ALSO MORTGAGE PROTECTION
For New or Existing Homeowners

BBM INSURANCE

BYAM BROS./MAHONEY INSURANCE AGENCY
701 Merrimack St., Lowell 454-3200

The Gallery OF HOMES

B. J. Collins Realty
You Will be at Home With Us.

METHUEN — Well cared for eight room Split Entry on a traffic free circle. Extra large master bedroom for a total of four bedrooms. Family room is 15'x24' with a laundry room on the lower level. Eat-in kitchen. A great family neighborhood and convenient to Route 93. **$62,900**

ANDOVER — Small cozy starter home near town and on quiet street. Eat-in kitchen, dining room or TV room and living room on first floor. Three bedrooms and bath on second floor. Front porch for summer enjoyment. Low taxes. **$46,000**

B.J. Collins Realty
The Gallery OF HOMES **REALTORS**

Most Comfortable Stop Between Two Homes
5 Andover St., Andover **475-1242**

SPECIAL NOTICE
ALL Individual Home owner "House For Sale" advertisements are now required to be paid when ad is placed.

Freda Rozen
INTERIORS
Fine Furniture & Accessories
475-6210

CLASSIFIED • REAL ESTATE

"The busy bee has no time for sorrow."
William Blake

HOME REPAIRS
DAVID M. MORIN
CARPENTER
475-5590 — Days
685-5437 Evenings
INTERIOR : EXTERIOR

BOB ENGEL & SON
Quality Red Bark Mulch

PINE BARK MULCH
USED R.R. TIES
LANDSCAPE TIMBERS
LOAM—SOD—SAND—STONE
200 ANDOVER ST. WILMINGTON **658-6900**

Animals - Pets

LIVELY LAB PUPS, outstanding pedigree, AKC champion parents. Three black males left. Whelped March 19th. Pet show or field. **352-6223.**
g-M-17-24

IRISH SETTER LAB. Puppy, 13 weeks old. Needs good home and proper care. $25.00. **475-5565,** after 6 p.m.
g-M-17

Articles for Sale

RUBBISH CONTAINERS FOR yards, cellars and roof jobs. Call Collect. **658-3277.**
h-M-10 thru 9-27

HERB PLANTS FOR SALE. Betsy Williams. **475-2540.**
h-M-17-24

FOR SALE — EXCELLENT condition, pine table with 1 leaf and 4 captains chairs. Call after 5. **475-4142.**
h-M-17

CUSTOM BUILT CHERRY dining room table 7½' long. 8 chairs and side board. Call **475-6092** between 6 - 8.
h-M-17

NEW RINSE-N-VAC steam cleans carpets cleaner and keeps them cleaner longer. Rent at Scanlon Hardware, 45 Main St., Andover. **475-0102.**
h-M-17

DIG YOUR OWN spruce trees 3 - 7 feet high; $10 a piece. No. Andover **688-8058.** Calling hours 12 — 1 P.M. or 4 - 6 P.M.
h-M-17-24

BRAND NEW — THREE Speed, five horse power, Toro Snow Blower with chains. Incredibly low price. **470-1642.**
h-M-17-24

ANTIQUE SLEIGH for sale. Needs restoration. $100.00. Please call **475-2144.**
h-M-17

BEAT THE GASOLINE CRUNCH

ANDOVER: SPACIOUS VICTORIAN close to shopping, schools, library, churches and recreational activities. This property offers wonderful flexibility for an active young family. You can continue to rent the third floor apartment and still retain a large 4 bedroom home. A complete suite on the first floor with a private outside entrance can be provided for a grandparent, or for a single tenant. If you are looking for location, spaciousness, optional income potential and an attractive lot large enough for a pool and outdoor activities, you should consider this unique in-town property.
$175,000

EASE AND QUIET CHARM

NO. ANDOVER: MINT CONDITION condominium convenient to town and major highways. You will enjoy the exceptionally nice family room downstairs with abundant storage and an enclosed laundry area, a large, comfortable living room with picture window, a well appliance kitchen and pleasant dining room. Three bedrooms and 1½ baths. This home features CHOICE CARPETING THROUGHOUT.
$45,000

SPACIOUS AND ELEGANT

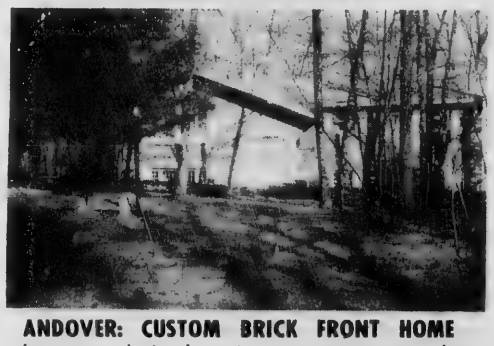

ANDOVER: CUSTOM BRICK FRONT HOME boasts a choice location on an acre wooded lot in the Bancroft School district. You must see the over-sized living room, lovely dining room and cheery eat-in kitchen. Fireplaced family room plus laundry and cooking area on the lower level. Ideal for entertaining. A unique and exceptional home.
$135,000

QUICK OCCUPANCY HERE

ANDOVER: VACATION AT HOME THIS SUMMER. Do you want a wonderfully comfortable 4 bedroom family home complete with den, finished breezeway off kitchen, nifty carpeted family room in basement, gorgeous heated pool, 2½ baths, **AND NEAR TOWN!** What an excellent value at
$119,000

EXCLUSIVE.

MEMBER RELO WORLD LEADER IN RELOCATION

Doherty REALTY
21 ELM ST. ANDOVER
TEL. 475-0010

REALTOR MLS

CLASSIFIED • REAL ESTATE

Articles for Sale

PINE BOARDS ROUGH and planed in widths from 6 to 20 inches. Will mill large lots to your specifications. Including tongue and groove paneling. **475-1349, 475-3897** after 6 P.M.
h-M-17-24

RUG SALE SELLING huge surplus of new top quality room sized rugs, all colors and styles, finished edges. 9 x 12, $49.00; 12 x 12, $79.00; 12 x 15, $99.00. Other sizes. Great for homes and apartments, tremendous savings. Call warehouse, **1-933-0338,** noon to 8 p.m. Interstate Apartment Supply Co.
h-M-10-17-24-31

Wanted to Buy

ANTIQUES — SMALL DEALER wants to buy small antiques; pine tables, chairs, kitchen items, china, rockers. **475-5949.**
i-J-18-25-TF

WOODEN SWING SET. 470-1560 after 6 P.M.
i-M-17

BOOKS WANTED — HIGHEST prices paid for used books. Starr Book Company, **1-542-2525** or after 6 p.m. **475-8473.**
i-TF

MAHOGANY FURNITURE — Paying fair prices. Days **352-6619;** evenings, **373-9677.**
i-M-22-29-TF

ANDOVER ANTIQUARIAN BOOKS buys used books — single items or entire libraries. Also does appraisals. Call after 6:00 PM. **685-4350 or 475-1645.**
i-2-15 thru Sept. 20th

ANTIQUE — ANYTHING old, Marbletop, Walnut Grape and Rose Carved Furniture, Glass, China, Silver, Jewelry, Clocks, Prints; Frames, Guns, Coins, Furniture; Etc. William F. Graham, Jr., 149 Golden Hill Ave., Haverhill, Mass. Tel. **372-3708,** will call to look. i-TF

Garage Sales

YARD SALE SATURDAY, 15 Charlotte Drive. 11 - 4. Off Woburn Street, near So. School.
I-M-17

SATURDAY AND SUNDAY — 30 Lincoln Circle. 9 - 4. Bric-a-brac, furniture and household appliances. Radios, games.
I-M-17

GIANT GARAGE SALE — Something for everyone. Sat. May 19. 9 - 4 p.m. No early birds. Sponsored by Community Co-Operative Nursery School at Unitarian Church, 244 Lowell St., Andover.
I-M-17

YARD SALE, SAT., May 19th, at 10 Pasho Street. 10 to 3. Miscellaneous.
I-M-17

MAY 19th and 20th. 10:00 - 4:00. 49 Cross St., Andover. Household items, kitchen table; wrought iron railings 40 x 36, clothing and much more.
I-M-17

SUPER GARAGE SALE. Rain or shine. Sat. and Sun. May 19th and 20th. 10 - 3. Something for everyone. 22 Brady Loop, off Cross Street.
I-M-17

KENSO CORP.
GENERAL CONTRACTOR
658-2787 OR 475-9302
Please Call After 6 P.M.
NEW HOMES — ADDITIONS
GARAGES — PLAYROOMS
DECKS — PORCHES
CUSTOM KITCHEN CABINETS
COMMERCIAL BUILDING
REMODELLING & RENOVATIONS

Sam PALADINO
Painting Contractor
QUALITY
Interior — Exterior
Painting, Wallpapering
GUARANTEED WORK
688-4242

PERFECT HOURS
9 A.M. to 2 P.M.
Monday through Friday

EASY WORK
Inspecting and Grading
Beautiful Fabrics

START at $3.05 per hour

We train for rapid advancement. If you are a good steady worker and feel these hours are right for you, please contact us between 9 a.m. and 12 noon at ...

MALDEN MILLS
300 Canal St., Lawrence
685-6341, Ext. 567
Equal Opportunity Employer

EQUAL HOUSING OPPORTUNITY

All real estate advertised in this newspaper is subject to the Federal Housing Act of 1968 which make it illegal to advertise "any preference limitation, or discrimination, based on race, color, religion, sex, or national origin or an intention to make any such preference limitation, or discrimination.

This newspaper will not knowingly accept any advertising for real estate which is in violation of the law. Our readers are hereby informed that all dwellings, advertised in this newspaper are available on an equal opportunity basis. Any home seeker who feels he or she has encountered discrimination should contact the HUB Equal Opportunity Office, JFK Federal Building Room, 510 Boston, Mass.

some realtors in town have more salespeople than we do...

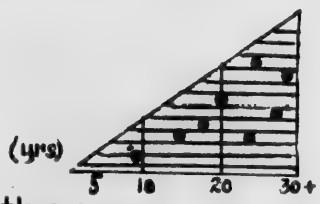

some realtors in town are in business longer than we are...

some realtors in town have larger offices than we do...

BUT NO ONE IS BETTER THAN WE ARE!

DARLING
ASSOCIATES, INC.
33 CHESTNUT ST., ANDOVER
475-4515
MLS
ALL POINTS RELOCATION SERVICE, INC.

NORTH ANDOVER
First Time Offered

EXECUTIVE HOME — Featuring elegant foyer with cathedral ceiling, 3 fireplaces, living room. Family room — kitchen combination with dining area, built-in appliances. Master bedroom with dressing room, bath, walk-in closet. Second and third bedrooms.

Included are in-law or teenage quarters with own entrance, living room, kitchen, bedroom with dressing room and walk-in closet. Many built-ins. Intercom, vacuum system, deck, brick patio, garage door opener. Situated on large wooded lot. Easy access to super highways. Low taxes. **$169,900**

FOR APPOINTMENT — CALL —
Homestead Realty
688-8937, 682-7623 MLS

NORTH ANDOVER
OPEN HOUSE SUNDAY 1-4

Do you have a large family?
Then this house is for you! Newly remodeled and in move-in condition — is this spacious older house on child safe street. Three large bedrooms (one dormitory size). Fantastic living room with dining area; beautiful large kitchen opens to the back yard with small patio area. Two car garage. Taxes only $772.
$54,900
Pick up your phone and dial NOW.

Drop in and have a cool drink by the pool!
This beautifully decorated Ranch has three bedrooms, lovely fireplaced living room, huge kitchen overlooks gorgeous yard with 20 x 40 inground pool; Two family rooms. On pretty deadend street. Taxes under $1000. **$70's**
DIRECTIONS: Route 125 to Sutton Street (by China Blossom Restaurant) follow signs. Or call now for appointment.

GARDNER REALTY
"Own a piece of the earth"
MLS
320 Stevens St., North Andover 687-2772

CLASSIFIED • REAL ESTATE

LET ME HELP YOU
Create Your Dream Room
• PLAYROOMS • BATHROOMS
• CUSTOM KITCHENS • REMODELING
(interior & exterior)
expert craftsmanship at responsible rates
RALPH DELLATTO
GENERAL CONTRACTOR
FREE ESTIMATES
Call After 6 p.m.
475-5306
REFEREENCES UPON REQUEST

In 1836, there was a surplus in the U. S. Treasury of over $28 million.

While-U-Wait SERVICE on Most Printing
RESUMES Attractively Typeset and Printed
Shawsheen Printing, Inc.
Quality • Speed • Economy
BLUEPRINTING
Two-Day Service on BUSINESS CARDS
XEROX COPIES up to 14"x44" plus Reductions
475-4500
Typesetting Paste-up Camera Work
199 N. MAIN ST., ANDOVER
In Shawsheen Plaza — Lots of Easy Parking.

Some Indians had different names in different seasons.

FOR A LITTLE OVER 16¢ A WEEK
The Andover Townsman
CAN BE DELIVERED TO YOUR DOOR EVERY THURSDAY BY U. S. MAIL
JUST DIAL
475-1943

115 very happy families are looking for 5 new neighbors

As the cost of land and building materials continue to rise and housing gets scarcer and scarcer, an investment in a Millpond Townehome becomes more and more attractive.

Millpond is a small community built on a 22 acre historic site, rugged in style, private by design, overlooking Stevens Pond.

$91,800 to $123,000

Of course we're not inexpensive, but with taxes of up to one-fourth of what you'd pay in Boston, Lexington or Concord ($1143 on a $91,800 townehome) we're less expensive than you would imagine.

With a total of 120 townehomes, there are only a few left, all in prime locations including Bloomingdale's decorated models and choice waterfront sites.

Millpond office open 10:00-6:00.
For appointment call 685-7975.

Millpond: an extraordinary community of contemporary townehomes in historic North Andover.

Only 30 minutes from Boston.

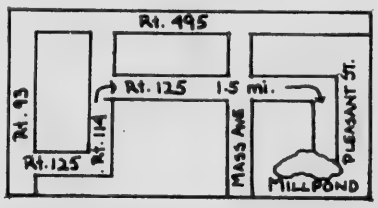

ANDOVER

Lovely Seven Room Cape
First floor has eat-in kitchen overlooking fireplaced family room, formal dining room with built-in China closet, living room, bedroom, plus ½ bath.
Upstairs features two king-size bedrooms and a full bath. Taxes only $1,426.
$78,900
Realty USA
Schruender Real Estate
BROKERS
685-7667
77 CHICKERING ROAD, NORTH ANDOVER

ANDOVER — New Exclusive

A beautiful setting surrounds this 8 room Ranch, situated on a cul-de-sac, in a very convenient location.

$79,900

LUBY REAL ESTATE
76 Main Street Andover, Mass. 475-8600

CLASSIFIED • REAL ESTATE

Garage Sales

A BONANZA OF bargains — 4 yard sales in 1 neighborhood — something for everyone. Sat., May 19th. 9:30 - 3:00. Rain or shine: 51 and 32 Farrwood Drive; 19 and 25 Mohawk Drive.
I-M-17

YARD SALE SATURDAY, May 19th. 64 Summer Street, 9 - 3.
I-M-17

GARAGE SALE — THREE families — Saturday, May 19th, 8:30 - 3. 15 Pine Street, Andover.
I-M-17

51 CENTER STREET will have the best yard sale of them all on Saturday, May 19 from 10 - 4. Contents of two houses, covering one spacious driveway; with everything from an air conditioner to "whatever" at "give-away" prices. Please restrain yourselves til 10:00, rain date May 20.
I-M-17

YARD SALE — MOSTLY antiques. Saturday and Sunday. 9 - 4. 9 Pleasant St., West Andover.
I-M-17

SAVE GAS — JOINT Yard Sales — Village Green West Condominiums, Chickering Rd., North Andover. Sat. May 19 from 9 - 4. (Rain date Sun.) Individual unit owners selling everything from A to Z!
I-M-17

SAT. MAY 19th. 9 - 4. No early birds. 18 Cuba Street.
I-M-17

59 SALEM STREET, Andover. Saturday, 9-3. Ford Pinto, Dishwasher, Couch, Crib, Baby items, Curtains, and much more.
I-M-17

GARAGE SALE — 33 Dascomb Road. Sat. and Sunday 9 - 5. Furniture, clothes and household items.
I-M-17

Houses for Sale

ANDOVER NORTH — OWNER, Attractive 3 bedroom Ranch with attached garage on beautiful ½ acre fenced in lot. Heated knotty pine breezeway. Dishwasher, disposal. Fireplaced living room. Full large family room. Including washer and dryer with separate entrance leading out to the 20 x 40 inground swimming pool. Low, low taxes, under $1000.00. $69,900. **685-2900.** Principals only.
m-M-17

Houses for Rent

HOUSE RENTAL — June 1 — September 1st. 5 bedroom cape; living room, dining room, kitchen, 2 baths — on acre lot. $600.00 a month plus utilities. Trefrey 5-A Lowell St., Andover. **475-0622.**
mm-M-17

SIMON SEZ - *Buy the Best!* Quality cleaners at discount prices. Liberal trade-ins, Services and repairs, all makes.
SIMON VACUUM CLEANER CO
189 Newbury Street
Lawrence, 683-8359

PAPERHANGING
And Painting
Quality Work
Bob Barbour
663-4601

LOT SPLITTER
and ME
Reasonable Rates
470-1252

Freda Rozen
INTERIORS
Draperies
Carpets
475-6210

LAND WANTED!
Thinking of selling . . .
NOW'S THE TIME!
Local Residential builder looking for land in the Andover - - North Andover area. Would prefer 10 acres or more, but still consider everything. All calls welcome.
DON'T DELAY!
Phone 685-7100 with particulars

COOKS HAPPINESS IS. . .
Working in a pleasant, modern kitchen; getting paid more than you expected. Top benefits and the satisfaction of preparing excellent meals for those who appreciate you most at **Academy Manor Nursing Home.** If you are looking for an outstanding career opportunity, not just a job, please call or visit us for a personal interview. We interview evenings and weekends by appointment.
89 Morton Street — 475-0944

PINE BARK MULCH
Clean-Up Work
Landscape Gardening
LAWNS CUT
Peter Breen — 687-7774

OPEN HOUSE
SUNDAY MAY 20 1 to 4 p.m.
19 WASHINGTON AVENUE, ANDOVER

Beautifully renovated older home in walk-to-town neighborhood. 3 bedrooms plus partially finished attic room, 2 full baths, updated eat-in kitchen, family sized dining room, front and back porches. Low taxes and heating costs.
$63,000
Directions: Rt. 28 or Rt. 114 to Elm St. to Washington Ave.

DARLING
ASSOCIATES, INC.
33 CHESTNUT ST., ANDOVER
MLS **475-4515**

NEW
VICTOR THE VICTOR COMPANY, INC. REALTORS
EXCLUSIVES!

TERRIFIC YOUNG CENTER ENTRANCE COLONIAL, set well back from the road in child safe circle — lovely neighborhood, North Andover. Generous fireplaced living room with access to screened porch, formal dining room, good family kitchen — 4 good square bedrooms, 1½ baths. So hard to fine on todays market!
$86,900

LOOKING FOR REALLY BIG ROOMS? Don't miss out on this spectacular split with the most unusual features of having a family room on the main level — big family kitchen with laundry area, 3 huge bedrooms — lower level party room with tremendous fireplace and game area, plus at home office — and darkroom. What fantastic living space for your family!
$106,000

SPACIOUS COLONIAL — with the most exquisite gunite swimming pool, in an extraordinary setting. Prettily sited on quiet circle convenient to town and highway with front to back fireplaced living room, formal dining room, family roomwith corner fireplace — 4 bedrooms. Home and vacation all in one!
$125,000

166 NORTH MAIN STREET
ANDOVER, MA 01810 / TEL. 475-2201

MEMBER HOMES FOR LIVING Network

VICTOR
THE VICTOR COMPANY, INC. REALTORS

CLASSIFIED • REAL ESTATE

"go fish" ...is for children

But since you're an adult with little time for games or fishing expeditions, then call us for an appointment to see this listing. A perfect family home with all the living and playing space (for the children) you want. Exciting family room with stovealator built in to fireplace for economical heating. 4 large bedrooms, 2½ baths, an abundance of storage space and nearly 3 acres of beautiful property.

$120,000

DARLING
ASSOCIATES, INC.
33 CHESTNUT ST., ANDOVER
475-4515
MLS
MEMBER ALL POINTS RELOCATION SERVICE INC.

A FINE OLD — COLONIAL

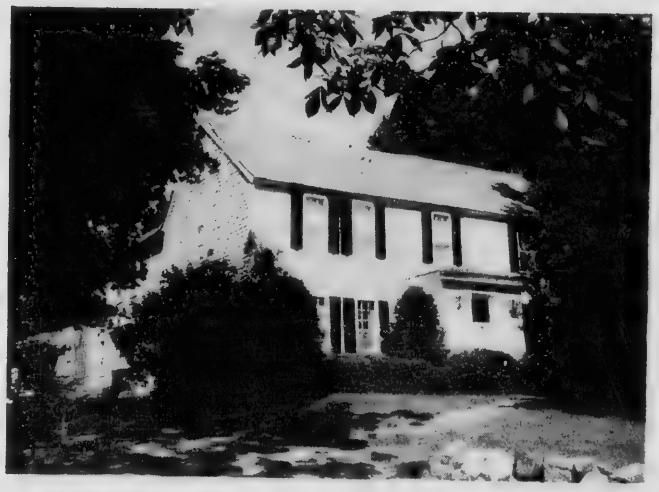

SPECTACULAR VALUE IN NORTH ANDOVER — Antique Colonial on over 3½ acres in fabulous location on Johnson Street. Charming living room and dining room restored with care. Convenient country kitchen retains charm with open hearth fireplace for winter coziness and screened porch for summer pleasure. Half bath and laundry area complete first floor — four delightful bedroom and full bath. Outbuildings include 2 car garage, 2 story carriage shed with unfinished 2nd story with fireplace and enormous barn.

Call for complete details, and appointment.

166 NORTH MAIN STREET
ANDOVER, MA 01810 / TEL. 475-2201

MEMBER HOMES FOR LIVING Network NATIONAL MULTI LIST SERVICE

VICTOR
THE VICTOR COMPANY, INC. REALTORS

Apartments for Rent

ANDOVER CENTER, MODERN 1 bedroom apartment. $235.00 a month. **683-3409.**
n-M-17

LAWRENCE — MODERN 2 Bedrooms, w/w, tile bath, disposal, air conditioned. $210.00 — $230.00 heated. **688-2441 or 731-1870.**
n-M-1-8-15-22-29-TF

GRANDOVER PARK. New management. New standards. Wide choice from Studio ($210) to Delux ($305) includes heat, hot water, cooking. Deposit. One minute from Rt. 28 and Rt. 495. Residential neighborhood. Call Manager for appointment **683-3801.**
n-D-7-14-21-28-TF

FOR SALE BY OWNER

BEST BUY IN ANDOVER

Smashing nine room Tri-Level with extras that you'd expect to find in a home for twice the price including central air and intercom. A fireplace with glass doors accents the spacious living room. An elegant dining room opens into an all glass heated Florida room abounding with flourishing plant life. Add a large family room with suspended ceiling and recessed lighting with a children's play room to complete this large family home. Low, low taxes and utility costs makes this Andover's Best Buy. Call now before this genuine bargain disappears.

ONLY $66,900

475-7066 or 475-7579

ANDOVER

EXCITING, REFRESHING AND IMAGINATIVELY DECORATED — Young Split Entrance set on magnificiently landscaped and pretty woo[illegible] lot of 1¼ acres in West Andover.

Eight rooms include terrific 16 x 25 foot family room with fieldstone fireplace, nine foot picture window in front and sliders in back. Four bedrooms include master with full bath and presently accommodating king size furniture. If you're bored with every house looking alike, you must see this home TODAY. **$98,900**

NORTH ANDOVER — Many new homes starting in the low **$90's.**

GREAT BUY!!!!

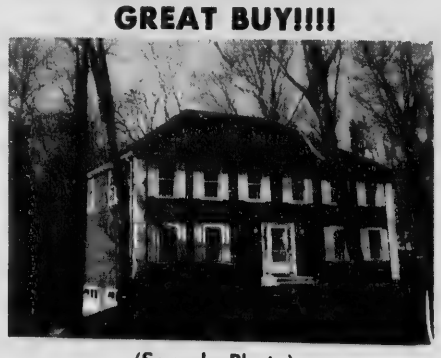

(Sample Photo)

TERRIFIC eight room Colonial on level acre lot. Excellent location. 19 foot eat-in kitchen opens to fireplaced family room. Four bedrooms including king-size master. **$104,900**

BURKE REAL ESTATE
REALTORS
14 Chickering Road, (Cor. Rtes 133 & 125)
North Andover, Mass. 01845
682-2416
(Res. Jim McAloon — 685-2440)

Apartments for Rent

ANDOVER CENTER, 1 bedroom apartment; living room, electric kitchen. Separate entrance and off street parking. No pets. $250.00. **475-1341.**
n-M-17

BRITISH COLONIAL APARTMENT Now available. Two bedrooms, wall to wall carpeting, air conditioning, garbage disposal, double security alarm system. Model apartment open weekdays 10-8; weekends 10-5. For information Call **685-7467.**
n-M-3-10-17-24-31-TF

DELMONT ESTATES, Methuen, two bedroom luxury apartments; wall to wall, air conditioning, tile baths; including heat and cooking. From $260 per month. No pets, No lease. **685-7848** until 7 p.m.
n-M-10-17-24-31-TF

Wanted to Rent

PROFESSIONAL WOMAN Wishes to rent three bedroom apartment in Andover. June occupancy preferred. Call **475-7511** after 4:00 on week days.
oo-A-5-12-19-26-TF

OFFICE SPACE

Downtown Location
at
11 Chestnut St.

Professional building adjacent to municipal parking lot.

475-6886

JOIN A WINNING TEAM

REAL ESTATE BROKER Full Time

For active MLS office. Must be highly motivated and interested in people. All replies confidential.

Call Lee Dodd
30 Park Street
Andover, Mass.
475-8543

The LEE DODD Realty

CLASSIFIED • REAL ESTATE

CALL 475 1943 FOR OUR AD TAKER

Resort Places for Rent

NEW FULLY FURNISHED 3 bedroom, 2 bath, vacation home. Chatham, Cape Cod. Available summer season — two week minimum. **475-5811** after 6 p.m.
q-M-17-24

LAKE WINNEPESAUKEE 3 bedroom cottage with porch; excellent waterfront and dock on quiet cove. $250.00 a week. **475-5935.**
q-M-17-24

WELLS BEACH, MAINE — exceptional cottage for rent. Available June 23 thru 30; August 11 thru 25. $300 per week. **688-1642.**
q-M-17-24-31-TF

HARWICH, MASS. on Long Pond, three bedroom cottage with swimming area, dock. Call **1-896-3243.** q-M-17-24

CAMP, LAKE WINNEPESAUKEE, Wolfbore, N.H. Three bedroom, bath, lake front, crib dock, excellent boating, sailing. $450 a week. **475-7611.**
q-M-17

LAKE WINNEPESAUKE — 3 bedroom, fully equipped cottage with deck and screened porch. Ideal beach for children. Dock available. **475-6036.** q-My-3-10-17

Garages

WANTED TO RENT — Garage in vicinity of Main and Morton Streets. Small car. Please call **475-5616.**
qq-M-17

GOULD, Modicon Division is a recognized leader in programmable controllers and a dynamic rapidly expanding organization with more than its share of technical challenges.

MACHINISTS

Several positions currently exist in our Machine Shop for qualified machinists. Should be able to set up and operate machine tools, construct complex assembly fixtures and assembly tooling. These positions also involve training shop personnel and being responsible for the quality of parts machined as well as the completion of projects introduced to the shop. You should have 2-5 years related experience and technical schooling is preferred but not necessary. These are permanent, full time positions and offer outstanding growth potential within this rapidly expanding department.

For information regarding these or any other positions, please contact our Personnel Office at 475-4700, or drop in to fill out an application.

We offer excellent wages, generous fringe benefits and an informal atmosphere for advancement and growth.

GOULD Modicon Division
P.O. Box 83
Shawsheen Village Station
Andover, MA 01810
An Equal Opportunity Employer M/F

ANDOVER JUST LISTED EXCLUSIVE

KING OF THE HILL

is this OUTSTANDING custom built 4 bedroom . . . 2½ bath GAMBREL . . . private . . . yet close to town and major highways . . . kitchen open to fieldstone fireplace family room . . . additional 1st floor study . . . separate mud room . . . set on ¾ acre treed lot . . . in perfect condition **$138,500**

DESIRE TO SELL — LIST WITH US
41 YEARS CONTINUOUS SERVICE

TREFREY

5-A LOWELL STREET, ANDOVER, MASS.

MLS **475-0622**
EVENINGS

Mickey Meyers . . . 475-5337
Agnes Winn . . . 475-4803 Ethel Joyce . . . 475-4100
June Glynn . . . 686-3770 Ann Kaplan . . . 686-4890

ANDOVER and Vicinity

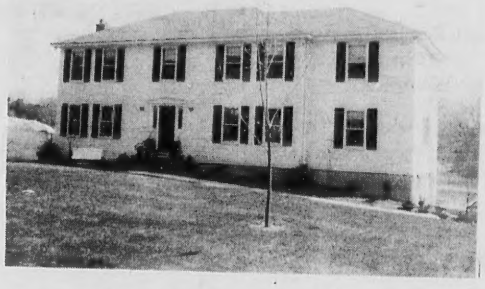

Classic New England Colonial — Truly an executive home featuring impressive 2 story central foyer flanked by large fireplaced living room and an entertainment sized dining room. Country kitchen opens to sundeck and adjoins bright family room with dramatic floor-to-ceiling fieldstone fireplace. Four bedrooms including outstanding master suite with private bath and sitting room.
$139,900

Fantastic in-town two family home recently up-dated with new wiring, plumbing, carpeting, modern kitchen and baths; separate utilities and boilers. Gas heat, aluminum combination windows, town services, low taxes. Four room apt. on 1st floor with laundry room. Second apt. has 5 rooms with laundry. Excellent rental income. Excellent location. Move-in condition. Call for an appointment today!
$69,900

Big, bright and beautiful colonial offering 12 spacious rooms for the growing family! Formal living and dining rooms, fireplaced family room plus recreation room, 5 double sized bedrooms, 4 full baths and enclosed sunporch. Separate entrance to 3 room family apartment — ideal for professional office. Great family neighborhood. Central a.c. Over 3000 sq. ft. of living area!
$159,000

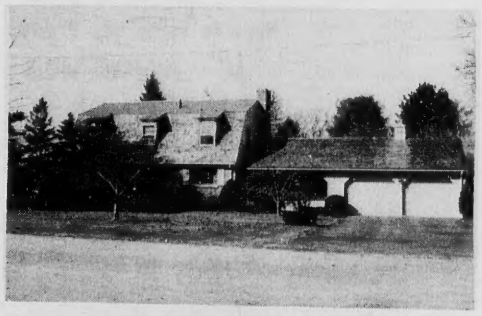

Beautiful gambrel colonial set on a large superbly landscaped private lot located on quiet circle near town and schools. Custom interior decor — formal living and dining rooms, eat-in kitchen with brick BBQ, library or music room, fireplaced family room with sliders to patio and inground pool, 4 bedrooms, 2½ baths, basement recreation room. Quality construction in an excellent location!
$142,500

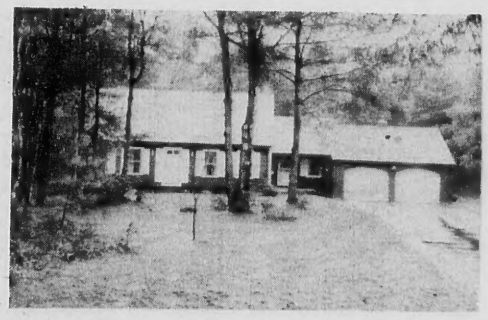

Exciting young gambrel cape on 2 private wooded acres close to West Boxford Center. Spacious tastefully decorated rooms include formal living and dining rooms, applianced eat-in kitchen, fireplaced family room, large fireplaced master bedroom, 3 additional bedrooms, 4 full baths, and 2 finished rooms in lower level with potential for 5th bath! A must to see!
$134,500

Immediate occupancy available in this split entrance decorated with a dramatic flair! Beautiful cathedral ceiling living room with fireplace, formal dining room, large eat-in kitchen, super jalousied sunporch, 3 bedrooms, 2 full baths, 2 car garage. Set on large well-landscaped lot on quiet circle near town and convenient to major highways. A must to see! Just reduced too!
$79,900

the Howe agency **475-5100**

MLS

4 PUNCHARD AVENUE, ANDOVER

NATIONWIDE RELOCATION SERVICE

TESTERS TROUBLESHOOTERS

GOULD, Modicon Division is a recognized leader in programmable controllers and a dynamic rapidly expanding organization with more than its share of technical challenges.

Modicon Division is hiring testers and troubleshooters at all levels. Our rapidly expanding manufacturing department has openings both days and nights. You should be a graduate of a civilian or military electronics school with a good knowledge of 7400 series and C-MOS devices.

Call the Personnel Department at 475-4700 or colme in to arrange an interview.

GOULD Modicon Division
P.O. Box 83
Shawsheen Village Station
Andover, MA 01810

An Equal Opportunity Employer M/F

We're the neighborhood professionals for you
Here to serve you 7 days a week

ANDOVER

Your search is OVER! Either of these Fine NEW Homes is a 4 Star WINNER!

Garage under — $125,000

Garage attached — $130,000

★ **LOCATION:** Timothy Drive, a quiet circle near Phillips Academy.

★ **SIZE** Large, 4 bedroom colonials; 2½ baths; each home has fireplaces in family room and living room.

★ **CRAFTSMANSHIP:** Hardwood floors (finished to your pleasure) Storm windows and 3 zone heat. Select your own decor.

★ **PRICE:** Landscaped, seeded grounds and Town Sewerage included in these attractive prices.

NORTH ANDOVER

JUST LISTED — Super, 2 Bedroom, 1½ bath condominium. Nice private yard. **ONLY $39,900**

Century 21®
ROBERT E. LOOK AND ASSOCIATES, INC.
4 RAILROAD STREET ANDOVER 475-5800

CLASSIFIED • REAL ESTATE

Garages

WANT TO RENT a garage in Andover. **475-2597.**
qq-M-17

Office Space for Rent

MODERN OFFICE, Downtown location with parking. **475-1156.** r-Jy-13-TF

Office Space for Rent

ANDOVER, DOWNTOWN. 1200 sq. ft. room with 2 baths — ideal for studio, clubs, etc. $300/mo. plus utilities and heat. The Howe Agency **475-5100.**
r-A-19-26-TF

OWN YOUR OFFICE for less annual cost per foot than comparable leased space. The Willows Professional Park on Rte. 114 in North Andover offers custom designed townehouse style condominium offices. Easy access and plenty of free parking. Call **687-0505.**
r-A-5-12-19-26-TF

MODERN OFFICE SPACE — available one-room and two-room suites; reasonable rate. Centrally located. Brokers invited. Call **475-1564.** TF

OPEN HOUSE 1-5 P.M.
Sunday, May 20th

Lincoln Estates (off Lincoln Cir.), Andover

Fabulous new development in unique in-town location, walking distance to town and schools. An executive area offering underground utilities, town services and gas heat. The two homes presently under construction are Claude Miguelle design colonials with 2 fireplaces, 4 bedrooms, 2½ baths and attached 2 car garage. Choose your new home now from the many plans we have available, or furnish our master builder with your own plans. Prices starting at approximately **$150,000**
DIRECTIONS: Turn down Lincoln Circle (opposite West Jr. High on Shawsheen Rd.) and look for signs.

the Howe agency
NATIONWIDE® RELOCATION SERVICE
REALTOR MLS
REALTORS
475-5100
4 PUNCHARD AVE., ANDOVER, MASS. 01810

Land for Sale

100 FT. LAKEFRONT Lot on Lake Kolelemook, W. Springfield, N. H., ¾ acre, 4 miles from Exit 13 off I-89. $9,500.00 **(617) 784-3143.**
ss-M-17-24-31

Automobiles for Sale

77 VOLARE WAGON. Excellent condition. 1 owner. Good MPG. $3700 or best offer. **475-9453.**
x-M-17

1974 PONTIAC VENTURA, power steering, power brakes, air, tires good, plus two new snow tires. 47,000 original miles. $2795. **475-2936.**
x-M-17

CHEVY IMPALA FASTBACK — 2 door — in good running condition. $100.00 Firm. **475-6522.**
x-M-17

1975 FORD WAGON, custom 500, V-8, power steering, power brakes, roof rack; AM/FM stereo tape deck. Excellent condition. $2195. **475-2936.**
x-M-17

HAYMEADOW FARMS

"Come Walk The Woods"

We may be prejudiced but we believe that Haymeadow Farms in North Andover is the prettiest and one of the most prestigious new neighborhoods in all of the Merrimack Valley with its marvelously wooded and gently rolling acre-plus sites. Choose from Classic Colonials and Contemporaries; all built with the unique and lovely custom features that are the Hallmark of this careful builder.

Please call us any time and arrange to "Walk the woods at Andover Farms North" and allow us to aid you in selecting the home of your choise on one of these incredibly beautiful wooded lots.
From $120,000

On site office open daily

REALTY WORLD®
THE HELMSLEY COMPANY
89 North Main Street, Andover, Massachusetts 01810
617 475-6886
"A World of Difference"
REALTOR MLS

STATE

OFFICE for less an-
per foot than com-
eased space. The
ofessional Park on
in North Andover
ustom designed
style condominium
y access and plenty
king. Call 687-0505.
r-A-5-12-19-26-TF

OFFICE SPACE —
one-room and two-
; reasonable rate.
ocated. Brokers in-
475-1564. TF

nd for Sale

EFRONT Lot on Lake
, W. Springfield,
acre, 4 miles from
f I-89. $9,500.00
13.
ss-M-17-24-31

biles for Sale

WAGON. Excellent
1 owner. Good
0 or best offer. 475-
x-M-17

C VENTURA, power
ower brakes, air,
plus two new snow
00 original miles.
2936.
x-M-17

ALA FASTBACK — 2
good running con-
0.00 Firm. 475-6522.
x-M-17

WAGON, custom
power steering,
akes, roof rack;
reo tape deck. Ex-
lition. $2195. 475-
x-M-17

IS

Farms in
ious new
rvelously
n Classic
nd lovely
ilder.
s at An-
he home
led lots.
120,000

MLS

ANDOVER

ARE YOU IN LOVE WITH YOUR LANDLORD??? . . . then why keep supporting him? Be the first to call and this exceptional Antique Colonial with 3 completely modernized apartments. These apartments feature: 6-6-4 rooms with new siding, new roof, new baths, all with separate utilities. Owner's apartment features 3 bedrooms with a fireplaced den off the Master bedroom, a fireplaced living room, large kitchen which leads to a screened-in porch — all with plenty of off street parking.

$115,000.00

The **GURRY** Agency
REAL ESTATE 475-8500

MEMBER OF RELOCATION SERVICE
A REFERRAL SERVICE WITH AFFILIATED INDEPENDENT BROKERS THROUGHOUT AMERICA

ANDOVER

NEW EXCLUSIVE
DON'T BE SORRY TOMORROW

CALL TO-DAY!!! . . . and listen to the trees whisper around this exceptional 12 room Victorian on a well landscaped ¾ acre lot. This home is located within walking distance to schools and shops and features the following: 5 excellent size bedrooms, 2½ baths, oversized formal dining room, private billiard room, applianced packed eat-in kitchen which leads to a magnificent oversized screened in porch. All this and a detached two car garage with walk-up attic. Low, low taxes.

$103,900

The **GURRY** Agency
REAL ESTATE 475-8500

MEMBER OF RELOCATION SERVICE
A REFERRAL SERVICE WITH AFFILIATED INDEPENDENT BROKERS THROUGHOUT AMERICA

ANDOVER

EXCLUSIVE

SOME OLDER HOMES STILL HAVE WHAT IT TAKES!!! . . . come see this charming older Victorian Colonial on a well landscaped "2.53 acre" lot. This home features a large eat-in kitchen with pantry, formal dining room, living room with a wood burning stove for energy savings, and a half bath all on the first floor. The second floor features 3 bedrooms, full bath and a walk-up attic with two unheated hide away rooms.

$72,000.00

The **GURRY** Agency
REAL ESTATE 475-8500

MEMBER OF RELOCATION SERVICE
A REFERRAL SERVICE WITH AFFILIATED INDEPENDENT BROKERS THROUGHOUT AMERICA

NORTH ANDOVER

EXCLUSIVE

LOCATED LIKE A SENTINEL ON A HILL TOP . . . this smart Garrison Colonial is way ahead of its time. Be the first to call and see this 4 or 5 bedroom, 2.5 bath home featuring a fireplaced cathedral ceiling family room with sliding glass doors off to a screened-in porch, GIANT eat-in kitchen, formal dining room, fireplaced front to rear living room, and a studio or in-law apartment over an attached 2 car garage. This home also features an energy saving 5 zone forced hot water heating system with a 2000 gal. in-ground tank.

$198,000.00

The **GURRY** Agency
REAL ESTATE 475-8500

MEMBER OF RELOCATION SERVICE
A REFERRAL SERVICE WITH AFFILIATED INDEPENDENT BROKERS THROUGHOUT AMERICA

NORTH ANDOVER

NEW EXCLUSIVE

Drama, equality and superb design combined to create an environment of unparalled living space in this gracious Tudor home on lovely wooded acre. This 4 bedroom, 2½ bath home features a fieldstone fireplaced, cathedral ceiling family room which leads tai a private hide-a-way or studio over the garage, excellent size eat-in kitchen, formal dining room, plus much, much more.

$149,900

The **GURRY** Agency
REAL ESTATE 475-8500

MEMBER OF RELOCATION SERVICE
A REFERRAL SERVICE WITH AFFILIATED INDEPENDENT BROKERS THROUGHOUT AMERICA

OPEN HOUSE
Sunday 1-4 P.M.
EXCLUSIVE LISTINGS

BRIDLE PATH NORTH ANDOVER

Spectacular custom built executive Colonial's situated in one of North Andover's finest residential areas. These exciting new designs by leading craftsman display a floor plan expressing a masterpiece of planning. The smart Garrison Colonial pictured is way ahead of its time. This home features a fieldstone fireplaced family room, formal dining room, eat-in kitchen with sliding glass doors off to a deck, 4 excellent size bedrooms with a walk-up attic for expansion, plus much, much more.

A MUST SEE AT $119,900.00

DIRECTIONS: Old Center to Great Pond Road to Bridle-Path. Watch for our OPEN HOUSE SIGNS.

GURRY Agency
REAL ESTATE 475-8500

MEMBER OF RELOCATION SERVICE
A REFERRAL SERVICE WITH AFFILIATED INDEPENDENT BROKERS THROUGHOUT AMERICA

Bylaw Governs Alarms

An amendment of town by-laws to better regulate burglar alarms which are linked into police communications lines was passed Tuesday night at town meeting.

The bylaw is intended to reduce the number of false alarms received by the police department.

According to Town Manager Jared S. A. Clark, the police were receiving 1600 false alarms per year, and the time used checking out the false alarms was equivalent to a year's worth of service from a full-time patrolman.

Many of the alarms are linked into the main emergency number of the police through the telephone lines. In the case of a malfunction of an alarm system while the owners are out, the number could be tied up for hours or days.

Clark said it was possible to tie up all emergency lines with false alarms caused by malfunctions.

The new by-law gives the police chief a set of criteria by which he can determine which alarms are chronically faulty and which he can order disconnected or repaired. It also makes the alarm owner leave the name and address of someone who can shut off an alarm should it go off due to a malfunction while its owner is not on the premises.

Town Topics

(Continued from Page Three)

Bond Notes Awarded

Selectmen signed $375,000 in bond anticipation notes Monday night. The notes will pay the cost of improvements to the water system as authorized by town meetings in 1978.

Boston Safe Deposit was awarded $200,000 of the bond and Arlington Trust $175,000.

Jurors Drawn

Drawn for jury duty by selectmen Monday were: Robert H. Farnham, 122 Chestnut St.; Joseph I. Pelc, 8 Carmel Road; Frederick V. Shorten, 50 Dufton Road; U. Sylvester Berger, 33W Lincoln Circle; Joseph M. Burke, 12 Woodcliff Road; John Reidy, 17 Flint Circle; Dorothy S. Haskard, 4 Lansbury Lane; Ming Lei Liou, 5 Wagon Wheel Road; Rene L. Raymond, 255 Beacon St.; Frederick B. Callanen, 9 Chestnut St.; Michael W. Harris, 53 Essex St.; Maureen C. Bryson, 76 River St.; Judy C. Julien, B-4 Colonial Drive; Alexander Athanasopoulos, 2 Tanglewood Way (North); Patrick J. Banfield, 7 Hansom Road.

Christian Formation

The board of selectmen approved ten all-day liquor licenses for various functions to be held at the Christian Formation Center between June 1 and June 20. The board approved unanimously with the exception of Selectman Susan T. Poore who abstained and Selectman James Abramson who was

West PTO To Elect

The Shawsheen School Glee Club, Band and String Group will offer a concert at the school on Tuesday, May 22 at 7 p.m. Sponsored by the Shawsheen P.T.O., the performance will be followed by a short business meeting to elect P.T.O. officers for next year. Completing the evening for the family will be an Ice Cream Smorgasbord.

SIMEONE PHARMACY
PRESCRIPTION SPECIALISTS
2 MAIN STREET
ANDOVER
475-0418

A BARGAIN From COLE'S

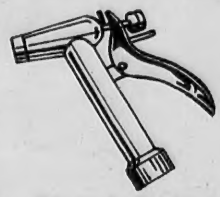

Pistol Grip HOSE NOZZLE
Reg. 2.49
99¢
COLE
Paint & Hardware
10 Main St., Andover
475-1156

SIDEWALK SALE

It's Sidewalk Sale Time At
SHAWSHEEN PLAZA
Thurs., Fri. and Sat.
May 24 - 25 - 26

Stroll our sidewalks and save big. We'll be out there with hundreds of specials and close-outs you won't want to miss.

No Parking worries at Andover's only shopping center where you'll find everything from cards and clothes and carpets and cakes to health and beauty aids and your favorite beverages. Have your hair done, cash a check, visit Andover's only 5 and 10 and top it off with a delicious Chinese lunch or dinner.

ANDOVER HOUSE OF CARPETS
ANDOVER JADE RESTAURANT
ANDOVER LIQUORS
ARLINGTON TRUST COMPANY
DONNA'S PASTRY SHOP
HILDA'S HAIR STYLIST
LIGGETT REXALL DRUGS
NEW ENGLAND STORES
STACY'S FASHIONS
THE TOWNE BOOK FAIR
WHYTE'S LAUNDROMAT

WIN A 10 SPEED BIKE
Register At Any Of The Above Shawsheen Plaza Stores
DRAWING: Sat., May 26th at 3:00 p.m.
No Purchase Necessary
Shawsheen Plaza
North Main Street, Andover

Painting Improvements
Wm. LAWRIE

Interior & Exterior PAINTING
WALLPAPERING
Call 475-0924